

PROSPECTUS

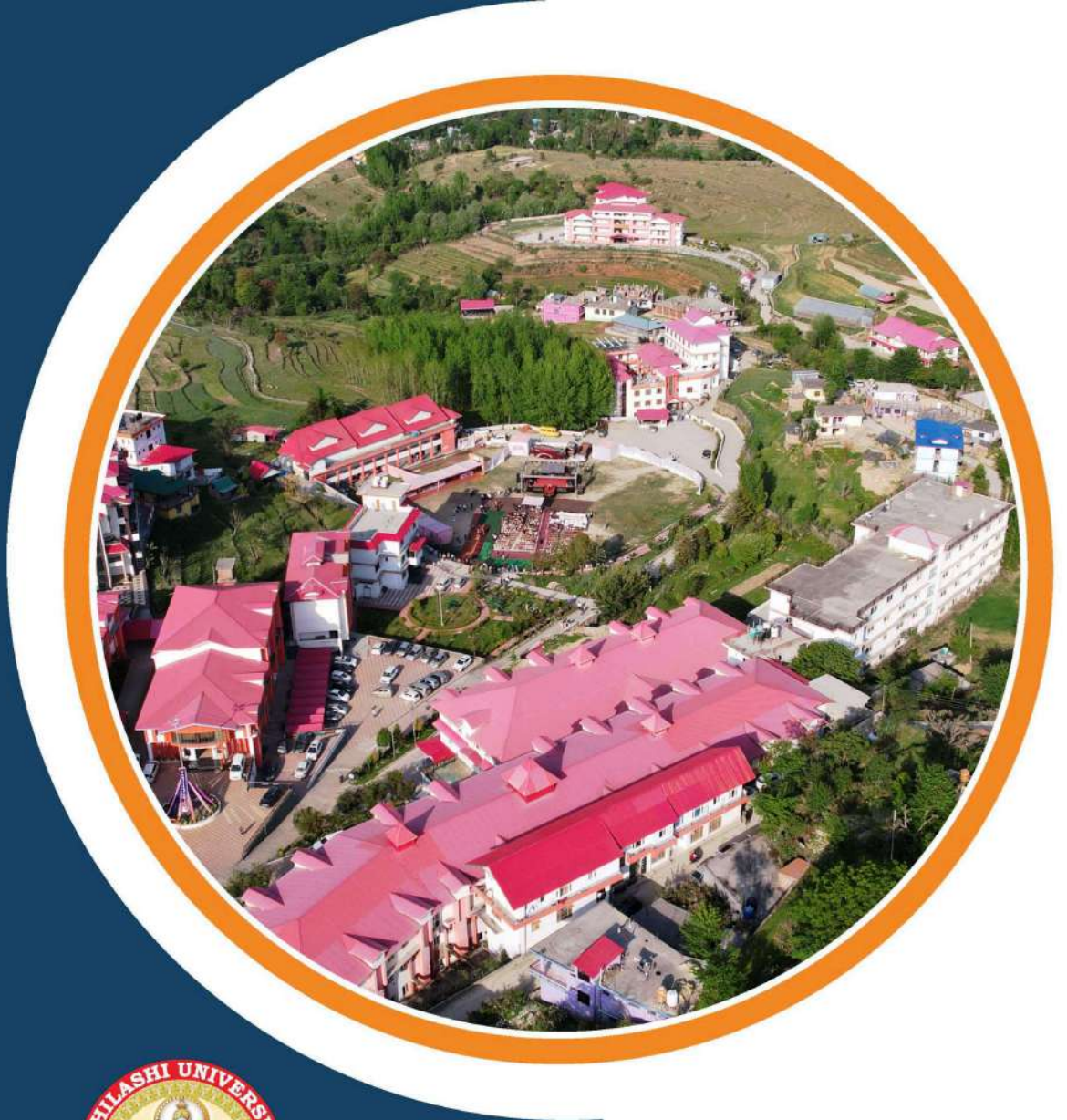

ABHILASHI UNIVERSITY

Abhilashi University established by Government of Himachal Pradesh vide "Abhilashi University (Establishment & Regulation) Act, 2014" and recognized by UGC under section 2 (f) and 22 (i) of the UGC Act, 1956





राष्ट्रीय मूल्यांकन एवं प्रत्यायन परिषद

विश्वविद्यालय अनुदान आयोग का स्वायत्त संस्थान
NATIONAL ASSESSMENT AND ACCREDITATION COUNCIL
An Autonomous Institution of the University Grants Commission

Certificate of Accreditation

*The Executive Committee of the
National Assessment and Accreditation Council
is pleased to declare
Abhilashi University
Chailchowk, Tal. Chachyot, Dist. Mandi, Himachal Pradesh as
Accredited
with CGPA of 2.52 on four point scale
at B* grade
valid up to November 28, 2027*

Date : November 29, 2022



*S. C. Sane
Director*

EC(SC)/133/1* Cycle/HPUNG111078

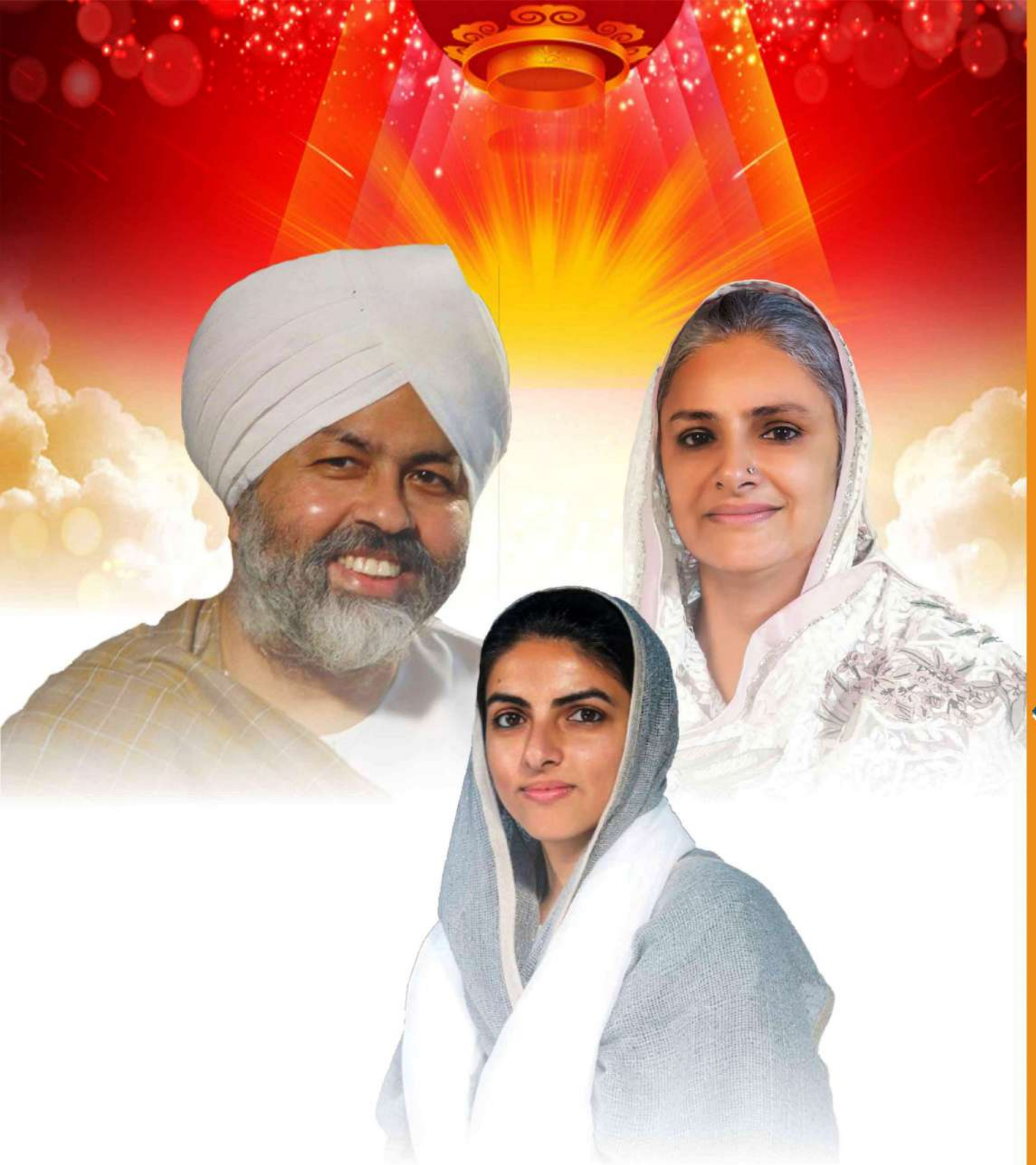

**SATGURU BABA HARDEV SINGH JI MAHARAJ,
SATGURU MATA SAVINDER HARDEV JI AND
SATGURU MATA SUDI KSHA JI**



**“ We should indulge in God
remembrance every moment. ”**



We should always remember the formless God. We must never forget the presence of formless God. It is generally said that God remembrance is not mere recitation. Yes, that's true and we don't have to indulge in recitation. But we must feel his presence every moment. We are not bound by any particular time or place for God remembrance. But like when our mobile phones do not get any signals, we use land line phones to make a call, similarly, if one feels that he/she is lacking in '**Sumiran**' then one should sit with family members for '**Sumiran**'. Don't think that you were not told that earlier. In fact, it was not told but one should remain consciously aware about paying attention to '**Sumiran**' in any way so that our faith should remain firm and unwavering. God remembrance leads to large heartedness as well as broad-mindedness that saves us from unnecessary complications. '**Sumiran**' opens the door to progress.

*Satguru Baba Hardev Singh Ji Maharaj,
Satguru Mata Savinder Hardev Ji and
Satguru Mata Sadiksha Ji*

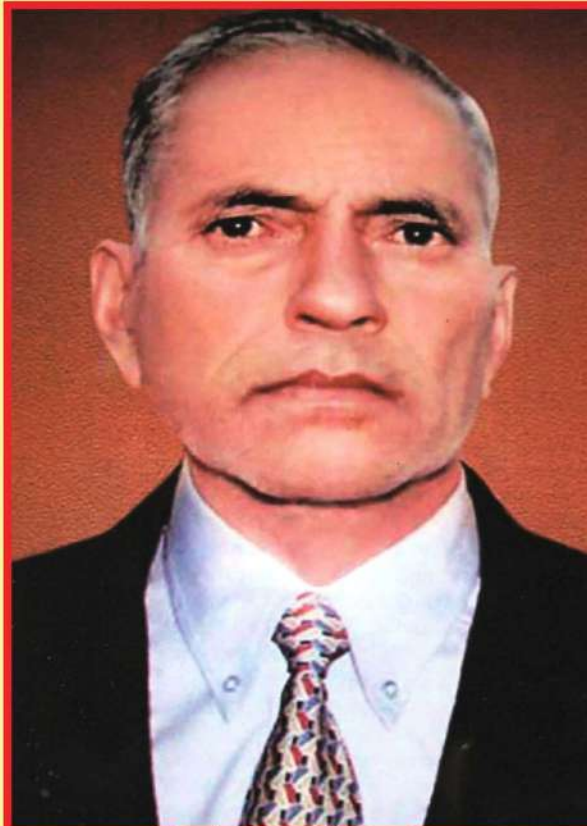

Our Beloved Founder
Lt. SH. TULSHI RAM ABHILASHI
October 24, 1940 - December 15, 2005

Founder of Abhilashi Group of Institutions

AN EMINENT EDUCATIONIST

AND SOCIAL REFORMER

WITH A VISION OF

INSTITUTIONAL BUILDING

AND ACADEMIC

EXCELLENCE.

ABHILASHI UNIVERSITY - AN INTRODUCTION



Abhilashi University at ChailChowk, Mandi is established by the Government of Himachal Pradesh vide “Abhilashi University (Establishment & Regulation) Act, 2014”. Abhilashi University is a Government recognized University with a right to confer degrees as per Section 2(f) and 22(1) of the UGC Act, 1956. The University received 'B+' Grade from NAAC in its 1st Cycle. The campus of the University is located at ChailChowk near Mandi (H.P) and surrounded by lush green fields, pine and oak forests thus becomes an ideal place for study in a clean health-oriented environment. The aforesaid was the forethought for the Abhilashi Educational Society selecting such a beautiful location for the University. There are a number of places worth visiting nearby the University such as Nachan Valley, Jeeuni Valley, Janjehli Valley, Balh Valley, Sundernagar and Mandi towns. One can also enjoy snowfall once a while during the winter season. The fresh and pollution free air of this region keeps the minds of the students fresh and help them to concentrate on their studies and beat the crowd.

The management of the University, Abhilashi Educational Society, is a pioneer in managing private educational institutions in the state of Himachal Pradesh. The foundation stone of the Society was laid by Late Sh. Tulsi Ram Abhilashi Ji on May 21, 2001.

The students and their parents have put faith in the quality education imparted by efficient and dedicated faculty of institutions managed by Abhilashi Educational Society for the last 23 years. The Society is presently running many educational institutions of basic and technical education in the region. It includes: Abhilashi PG College of Education at Nerchowk, Mandi established in 2003 and running D.El.Ed and B.Ed., Abhilashi College of Pharmacy, Nerchowk, Tehsil Balh, Distt. Mandi from 2006 and onwards admitting students for B. Pharmacy Degree Programme; Abhilashi P.G. Institute of Sciences at Nerchowk, Tehsil Balh, Distt.Mandi offering M.Sc. Courses in Physics, Chemistry and Botany, T.R. Abhilashi Memorial Institute of Engineering and Technology (TRAMIET) established in 2009 imparting education in the B. Tech. and Diploma programme in different disciplines of engineering and technology. Abhilashi College of Nursing at Tanda, P.O. Balt, Distt Mandi is imparting education in B.Sc. Nursing, GNM, ANM and Post-Basic B.Sc., M.Sc. Nursing Nursing courses. Keeping in view the requirement of people of Chailchowk and surrounding areas, Abhilashi Hospital has been established and is operational at Chailchowk since October, 2020.

Vision

Excellence in professional and technical education through dedicated and innovative research.

Our Mission

- To provide environment for achieving excellence in education.
- To create and generate conditions for quality education.
- To impart quality education through value-based & industry-based curriculum.
- To strengthen in humanistic, social and moral values.
- To plant education and qualities of leadership in minds of students for future development of the nation.

CHANCELLOR'S MESSAGE



Education is the driving force for effecting change in a person, community, society, and nation. It breaks the barriers of caste, creed, ethnicity and religion by training the minds to think logically; envision, innovate, invent and discover methods for creating a harmonious and sustainable society with skills, positive mindset, knowledge and high values of life. Education being so important, therefore, the mission of the Abhilashi University is “To provide environment for achieving excellence in education through leadership-based, value- based & industry-based curriculum for the overall development of the minds of students for the future development of the nation in turn”.

For any University, the structure of excellence lies in the transitional abilities of its faculties and its facilities. I am always in awe of the efforts that our academic board puts into developing the team of subject matter experts at

Abhilashi University. My faculty colleagues understand our core vision of empowering our future generation to be ethically, morally and intellectually elite. They practice the art of teaching with a student centred and transformational approach. The excellent infrastructure at the University, both educational and extracurricular, demonstrates the importance of ambience in facilitating focused learning for our students.

The Abhilashi University is one of the leading Universities of north India which got approved by the 1st inspection Committee of the University Grants Commission within two years of its inception. Further, the University has the approval of University Grants Commission under section 2(f) and Section 22 of UGC Act, 1956 and is a member of AIU (Association of Indian Universities), Central Council of Indian Medicine, Pharmacy Council of India, Bar Council of India, Himachal Pradesh Para Veterinary Council and Indian Association of Physiotherapists. The University is also accredited by NAAC in year 2022 with B⁺ Grade in the 1st cycle of inspection. The Abhilashi University is well known for professional courses which have inherent and higher demand in Govt. as well as in private sector. Abhilashi University is also contributing in social upliftment of community by organizing medical health camps, blood donation camps, agriculture awareness and development programs, plantation drives, renewable and green energy projects ,Unnat Bhart Abhiyan & NSS etc. It is my pleasure to extend warm welcome to all the prospective and aspiring students of Abhilashi University and other Institutions of Abhilashi Group. I honestly assure that the learnings from Abhilashi University/Abhilashi Group of Institutions will certainly cherish the creative potential of students to achieve success in their life and to provide a milestone for Nation Building.

Dr. R. K. Abhilashi

PRO-CHANCELLOR'S MESSAGE

The fast changing world of tomorrow will be an existing and a challenging place to live, where only people who adopt themselves to the situation, keep face with upcoming technologies and take the ability to align their ideas, thoughts and way of working to changing situation will survive. At Abhilashi University be recognize this need to prepare the students for the challenges of the 21st century and to provide an atmosphere which will encourage them to become lifelong learners and to work in multi cultural, ever changing society. As education and knowledge are of paramount significance for the different sections of the society, therefore, the Abhilashi Educational Society has developed a hub of educational institutions in and around the Nerchowk town of Mandi District (H.P). Majority of the institutions are situated in the rural area so that the students can get a serene, calm, pollution-free academic environment for concentrating in their studies, innovating and becoming an asset to the society. The other reason for situating and developing the educational institutions in the rural area, is the pious mission of the Abhilashi Educational Society to improve the quality of life of the rural people by education, employment and other means of entrepreneurship such as opening hostels, paying guest houses, grocery shops, tea shops and other means of livelihood possible at their thresholds.



The vision of the Abhilashi University is “Excellence in professional and technical education through dedication and innovative research”. Thus to achieve this mission, the University has adopted a very high standard of education which gets reflected through the recognition of the University by the University Grant Commission Inspection Committee and AICTE Expert Committee and the ratification of the same by the UGC within a period of two years of the establishment of the University. Further, the standard of the University has also been applauded by the other bodies such as PCI, BCI, NCISM and H.P. State Para Veterinary Council. It is my pleasure to extend warm welcome to all the prospective and aspiring students of Abhilashi University and other Institutions of Abhilashi Group and I honestly assure them that they shall shine in their career and beat the crowd of this competitive world.

Dr. L. K. Abhilashi

VICE-CHANCELLOR'S MESSAGE

Welcome to Abhilashi University at Chail Chowk, District Mandi, Himachal Pradesh, a venture in higher education by Abhilashi Education Society. Situated in a serene environment surrounded by Gohar and Balh valleys and nature's paradise of green lush fields, oak and pine forests make Abhilashi University an ideal institution to associate with. Abhilashi University is an institution which rears its students in their mission of literacy and education. University means centre of higher education. It nurtures the individual's ability to interpret, to distinguish between right and wrong, to enhance the appetite for curiosity and to discover the answer to hidden unsolved problems. Education is manifestation of perfection already present in man.



The main focus in learning should be to make the hidden ability of learner manifest. As Vivekananda said, what a man 'learns' is really what he 'discovers', by taking cover off the human soul, which is a mine of infinite knowledge. According to Vedanta philosophy, knowledge is inherent in human being, like a spark in a piece of flint, and all that is needed is the strike of suggestion to bring it out. Real education is that which enables one to stand on one's own legs. Education must be considered as a continuous and lifelong process. Teachers and designers of education system must always keep in mind the Vedanta idea that whatsoever good or bad impressions a mind carries, a human being is essentially pure and divine and repository of immense possibilities. Everyone should get equal opportunity to learn and grow irrespective of one's financial abilities. Discovery is the main focus of universities. Universities are to solve the unsolved issues, to answer the unanswered questions, to encourage the innovative and imaginative ideas, to nurture a state of mind that is flexible and alert and to educate the individuals about modesty and humanity. Abhilashi University is synonym with this.

We at Abhilashi University educate our students and prepare them for a life time of responsibility with dedication through creation of knowledge by learned and efficient faculty, well equipped laboratories and library. Abhilashi University is established with a vision to make quality higher education within reach to aspiring technocrats and to disseminate knowledge to them in their ability to be job providers instead of job seekers. I assure the young minds joining Abhilashi University that you will certainly achieve satisfaction in your academic pursuits to attain future endeavours. Academic environment is imperative to education of naive technocrats to excel in their skills and Abhilashi University is a lighthouse, well-equipped to impart versatile training in disciplines to ensure maximum on-campus placements of its graduates. My best wishes to students and parents who are associated with Abhilashi University.

Prof. H.S. Banyal

REGISTRAR'S MESSAGE



Education is not about loading child's mind with information, but about making it capable of razor-sharp perception, capable of knowing life in its full depth and dimensions”.

- *Sadguru*

While reading this beautiful and beautiful quote on Internet and I realized how relevant it is for all of us associated with the field of education, it may be children, parents and teachers. I think none of us at any point in the life can sit back and say, "There is nothing more to learn, I can relax with the comforting thought that the universe around me is an open book. I know it all.”

Education is not just about the subjects that are learnt and taught in educational institutions and becoming educated is not only to go initially to school and then to college, gathering certificates and feeling proud of oneself but it is a lifelong exercise that can be unbelievably exciting if only we wish to jump onto the train of experience and take a trip to every conceivable place on the earth. Now we know that this cannot be done literally, so how do we manage it, first in school/college life and then as we go on through life's journey.

First, we all have to be on the same page, children, teachers and parents have to understand that education is not restricted to lessons taught in the class room from text books. I welcome you to Abhilashi University, an institution where we help you to shape your future and help you in achieving the destination of life which you want to achieve. Abhilashi University has 5 Faculties and 13 Schools conferring degrees and diplomas in 42 different courses. I assure you that at Abhilashi University we will not leave any stone unturned in making your dream come true. At last I will like to add a few words of Albert Einstein- “Imagination is more important than knowledge. For knowledge is limited to all we now know and understand, while imagination embraces the entire world, and all there ever will be to know and understand.”

Dr. Kapil Kapoor

UNIVERSITY ADMINISTRATION



Dr. R.K. Abhilashi
Hon'ble Chancellor
chancellor@abhilashiuniversity.ac.in
+91 9418006520



Dr. L. K. Abhilashi
Hon'ble Pro-Chancellor
prochancellor@abhilashiuniversity.ac.in
+91 9418056520



Prof. H.S. Banyal
Vice-Chancellor
vicechancellor@abhilashiuniversity.ac.in
+91 9418026223



Mr. Narender Kumar
Finance Officer
financeofficer@abhilashiuniversity.ac.in
+91 9418453239



Dr. Kapil Kapoor
Registrar
registrar@abhilashiuniversity.ac.in
+91 9418484847

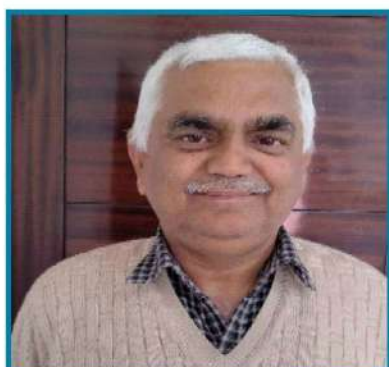

Dr. Devender Sharma
Dean Student Welfare
dsw@abhilashiuniversity.ac.in
+91 9803302045



Mr. P.C. Thakur
Controller of Examination
coe@abhilashiuniversity.ac.in
+91 9418491143



Dr. Vivek Chauhan
Director Research
directorresearch@abhilashiuniversity.ac.in
+91 7018110780

Admission for Session 2023-24

Abhilashi University aims to impart quality education to its students by applying modern scientific techniques. University follows CBCS and Semester System (Annual System for BAMS, BPT and Diploma in Pharmacy) for teaching and evaluation. Each semester of study has minimum requirement of attendance and pass percentages in theory and practical examinations. Each course is defined in terms of credit hours for lectures, tutorials and practical classes. A student is registered to each course in the beginning of the programme. The duration of the course is given under the respective faculty. Each semester will have mid-term and end-term semester examinations.

Admission to academic session 2023-24 will be based on National Level/State Level Entrance Tests, Combined Entrance Test (AUCET-2023) and on the basis of marks in qualifying examination.

Documents required at the time of Admission :

The following certificates/documents (self attested by the candidate) be submitted along with the admission form:

1. Three passport size photographs.
2. Matriculation certificate.
3. 10+2 Examination pass certificate.
4. Detailed marks sheets of all semester of graduation in case student is seeking admission in post graduation programme.
5. SC/ST/OBC certificate, if applicable.
6. Original Character certificate from institution last attended. In case there is a gap in studies character certificate issued by Tehsildar/SDO (C) of the area.
7. Original Migration Certificate. In case it is not available at the time of admission then the student may submit it within one year failing which result of third semester will not be declared.
8. An affidavit in case there is a gap in studies.
9. Copy of Aadhar Card.
10. Low income group candidate may submit income certificate issued by Tehsildar/SDO (C) for scholarship.



Abhilashi University has the following Faculties, Schools & Departments

S.No	Faculty	Department	Courses
1.	Faculty of Ayurveda & Health Sciences	Abhilashi Ayurvedic College & Research Institute	BAMS, M.D. Kaurmarbhritya (Bal Rog)* M.D. Kayachikitsa*
		School of Ayurveda	D. Pharmacy (Ayurveda), Diploma in Yoga P.G. Diploma in Yoga
		School of Physiotherapy	Bachelor of Physiotherapy (B.P.T.) Master of Physiotherapy (Neurology, Orthopaedics)
		School of Medical Sciences	Diploma Multipurpose Health Worker B.Sc. Medical Laboratory Technology M.Sc. Medical Laboratory Technology*
2.	Faculty of Agriculture	School of Agriculture	Bachelor of Science (Hons.) Agriculture M.Sc. Agriculture {Entomology, Plant Pathology, Agronomy, Genetics & Plant Breeding, Agriculture Extension, Horticulture (Vegetable Sciences)} Ph.D. in Agriculture (Plant Pathology, Entomology, Extension Education)
		School of Veterinary Science	Two Year Veterinary Pharmacist Training Course
3.	Faculty of Pharmacy	School of Pharmacy	Diploma in Pharmacy (Allopathy) Bachelor of Pharmacy (Allopathy) Master of Pharmacy (Pharmaceutical Chemistry, Pharmaceutics) Ph.D. in Pharmaceutical Science, Pharm.D Pharm.D (PB)
4.	Faculty of Engineering & Management	School of Engineering	Master of Technology (CE) - Regular Master of Technology (CE)-Part Time Ph.D. in Engineering (CE, CSE)
		School of Management	MBA - Regular, MBA-Part Time Ph.D. in Management
5.	Faculty of Education, Humanities & Basic Science	School of Education	4 Years Integrated B.A. B.Ed., B.Sc. B.Ed., M.A. Education, Ph.D. Education
		School of Basic Science	B.Sc. (Medical/Non-Medical), M.Sc. (Zoology, Physics, Mathematics), Ph.D. (Zoology, Physics)
		School of Humanities	BA, Diploma in Art & Crafts



RAGGING IS STRICTLY PROHIBITED





Important Dates for AUCET- 2023-24

Abhilashi University will admit students for the session 2023-24 in the disciplines of Ayurveda, Agriculture and Basic Sciences through Entrance Test AUCET-2023. The examination centres for AUCET-2023 will be at Chailchowk and Gangtok (State of Sikkim).

The Tentative schedule of examination is given below:

Courses	Last Date of Application	Date of Entrance
BAMS	As per NCSIM Notification	NEET on 07/05/2023
M.D. Kaurmarbhritya (Bal Rog)* M.D. Kayachikitsa *	As per NCSIM Notification	On the basis of merit in AIAPGET
Diploma in Pharmacy (Ayur/Allo.) MPHW/ Diploma in Art & Crafts Veterinary Pharmacist, Diploma in Yoga	May 31, 2023	On the Basis of Qualifying Examination
B.Sc. MLT, B.A., B. Sc (Med & Non-Med) 4 Years Integrated B.A. B. Ed/ B.Sc. B. Ed, PG Diploma in Yoga	May 31, 2023	On the Basis of Qualifying Examination
Bachelor of Physiotherapy M.P.T. Neurology, Orthopaedics *	June 30,2023	On the Basis of AUCET
Bachelor of Science (Hons.) Agriculture	June 30, 2023	AUCET July 23, 2023
M.Sc. Agriculture (Entomology, Plant Pathology, Agronomy, Genetics & Plant Breeding, Agriculture Extension, Horticulture (Vegetable Sciences)	June 30, 2023	AUCET July 23, 2023
Bachelor of Pharmacy (Allopathy) Pharm -D. 6 Year (Doctor in Pharmacy)	June 30, 2023	AUCET July 23, 2023
Masters in Pharmacy (Pharmaceutical Chemistry,Pharmaceutics, Pharmacognosy)	June 30, 2023	AUCET July 23, 2023
Ph.D. in Pharmaceutical Sciences, Management, Education, Zoology, Physics, Engineering (CE), Agriculture	Oct. 31, 2023	Date of Entrance notified later on
Master of Technology (CE) Regular Master of Technology (CE) Part Time	June 30, 2023	AUCET July 23, 2023
MBA, MBA-Part Time	June 30, 2023	AUCET July 23, 2023
M.A. Education	June 30, 2023	AUCET July 23, 2023
M.Sc. (Zoology, Physics, Mathematics)	June 30, 2023	AUCET July 23, 2023

- Admission to other programmes will be made on the basis of merit/ marks obtained in National level/ State level/ Other state level tests conducted by Govt. of Sikkim/ Manipur/ Arunachal Pradesh/ Tripura/ merit in qualifying exam.
- Lateral Entry candidates will be admitted directly to B. Pharmacy 2nd year.
- MCQ type test will be of two hours duration for each course.



Abhilashi Ayurvedic College and Research Institute

(A Department of Abhilashi University)



Dr. D. K. Mishra
Principal

Prof. D. K. Mishra completed BAMS from Sampurnanad Sanskrit University, Varanasi and M.D. Kayachikitsa from Institute of Post Graduate Training & Research in Ayurveda, Shyamadas Vidyapeeth, Kolkata. Prof. Mishra has more than 26 years of Teaching and administrative experience. He served as Professor and Vice Principal SGM Ayurvedic College and Hospital, Nandganj, Sahari Ghazipur, U.P.; Principal SUDC Hoshiarpur; Principal JIAR Jammu; Professor and Vice-Principal at Guru Nanak Ayurvedic College, Gopalpur, Ludhiana, Punjab.

Ayurveda is a system of medicine. When translated from Sanskrit, Ayurveda means 'the science of life'. It provides us the knowledge of how to prevent diseases and to eliminate the root cause if it does occur. Abhilashi Ayurvedic College and Research Institute (A Department of Abhilashi University) is situated at such a place, the surrounding of which is so picturesque that makes it more suitable for teaching and training of Ayurvedic Education and Research. The surrounding flora is rich in important medicinal plants. Abhilashi Ayurvedic College and Research Institute is offering Post-Graduation* and Graduation level programmes like Doctor of Medicine in Ayurveda (MD)*, Bachelor of Ayurvedic Medicine and Surgery (BAMS) which is recognized by the National Commission for Indian System of Medicine (NCISM), Government of India, New Delhi. The Faculty of Ayurveda and Health Sciences running BPT, MPT and various Diploma courses.

Abhilashi Ayurvedic College and Research Institute has its own multi-specialty 100 bedded hospital, well-furnished pharmacy and herbal garden of 2700 m² area with more than two hundred species of medicinal plants. In addition to Central Library, College has its own working library with more than 10,000 books and 15 journals related to Ayurveda



RAGGING IS STRICTLY PROHIBITED



The Aims and Objectives:

1. To promote the growth and development of Ayurveda.
2. To produce graduates who can efficiently serve in Ayurvedic Health Services and also as Ayurvedic Practitioners.
3. To provide health care to patients by specialists of various fields of Ayurveda.
4. To co-ordinate with other State and National Health Services for providing complete health care.
5. To conduct “re-orientation” training programmers for Ayurvedic Physicians.
6. Programme and activities
 - i) Blood Donation Camps.
 - ii) Conferences, Seminars and workshops on various health related issues.
 - iii) Swachhata Abhiyan.
 - iv) Promote cultivation of medicinal plants

Bachelor of Ayurvedic Medicine and Surgery, B.A.M.S.

Abhilashi Ayurvedic College and Research Institute is running Bachelor of Ayurvedic Medicine and Surgery (BAMS) programme on the annual system of teaching and evaluation.

Duration: Five and half years including Compulsory Rotatory internship of one year.

Seats: 60

Eligibility & Admission Criteria:

Admission in BAMS Course will be done on the basis of merit in NEET and qualifying examination with minimum 50% in 10+2 (Medical) with valid NEET score through counseling by State Authority. The candidate will have to undergo Medical Examination on own expenses in the college after admission

M.D. Kaurmarbhritya (Bal Rog)* M.D. Kayachikitsa* *(Subject to permission from NCISM)

Duration: Three Years **Seats:** 4 in each subject

Eligibility & Admission Criteria: BAMS & Admission in MD Course will be done on the basis of merit in AIAPGET .

Hospital

Abhilashi University has its own 100 bedded multispecialty hospital. It provides the basic facilities for clinical training and research for BAMS students. The hospital has well equipped Operation Theatre and a labour room. The Panchkarma and Ksharsutra facilities are well established. The hospital has laboratory investigation facilities of Blood, Urine, Stool, Biochemistry investigations, X-Ray, Ultrasound, ECG etc. Hospital has sufficient number of staff members i.e. Medical Specialists, Medical officers and other supporting staff as per NCISM norms.



RAGGING IS STRICTLY PROHIBITED



Faculty of Abhilashi Ayurvedic College & Research Institute

Department	S. No.	Name	Qualification	Designation
1) Kayachikitsa	1	Prof. Dharmendra Kumar Mishra	M.D. (Kaya-Chikitsa), Calcutta University	Principal cum Professor
	2	Dr. Pankaj Sharma	M.D. Kaya-Chikitsa, Jammu Institute of Ayurveda & Research, Jammu	Associate Professor
	3	Dr. Prerna	M.D. Kaya-Chikitsa, H.P.U., Shimla	Assistant Professor
	4	Dr. Samares Mondal*	MD Kayachikitsa, Uni. of Calcutta	Professor
	5	Dr. Dhanpat Mishra*	MD Kayachikitsa, KLE Uni Belgaun	Associate Professor
2) Samhita Sanskrit & Sidhanta	6	Dr. Pankaj Saklani	M.D. Sidhant Evum Darshan (Ay.), H.P.U., Shimla	Associate Professor
	7	Dr. Vikas Kumar	MD Samhita Evum Sidhanta (Ayu), RGUHS Bengaluru	Assistant Professor
	8	Sh. Shyam Lal	M.A. (Sanskrit) HPU, Shimla	Assistant Professor
3) Rachana Sharir	9	Dr. Nitish Bhardwaj	M.D. Rachana Sharir, Bharti Vidyapeeth University Pune	Assistant Professor
	10	Dr. Sourav Sharma	M.D Rachana Sharir, Parul University	Assistant Professor
4) Kriya Sharir	11	Dr. Vishal Sharma	M.D Kriya Sharir, Jammu Institute of Ayurveda & Research, Jammu	Associate Professor
	12	Dr. Rakesh Kumar	M.D. Samhita evum Sidhanta (Ay.)H.P.U., Shimla	Assistant Professor
5) Dravyaguna	13	Dr. Vinod Katoch	M.D (Ay.) Dravyaguna, RGUHS Bengaluru	Associate Professor
	14	Dr. Desh Raj	M.D. (Ay.) Dravyaguna, H.P.U., Shimla	Assistant Professor
6) Rasa Shastra & Bhaisajya Kalpana	15	Dr. Sukhwinder Pal Singh	M.D. (Ay.), Rasa Shastra & BK Punjabi Univ. Patiala	Professor
	16	Dr. Tanuja Bharti	M.D. (Ay.) Rasa Shastra, RGUHS Bengaluru	Assistant Professor
7) Rog Nidan Evam Vikriti Vigyan	17	Dr. Yogesh Sharma	M.D. Kayachikitsa, H.P.U. Shimla	Professor
	18	Dr. Ankita Thakur	M.D. (Ay.) Rog Nidan evum Vikriti Vigyan H.P.U., Shimla	Assistant Professor
	19	Dr. Rupali	MD Rog Nidan evum Vikriti Vigyan, RGUHS Bengaluru	Assistant Professor
8) Swasthavritta & Yoga	20	Dr. Vikrant Sharma	M.D. Swasthavrita HPU Shimla	Associate Professor
	21	Dr. Manoj Kumar Thakur	M.D. Swasthavrita (Ayu.), H.P.U., Shimla	Assistant Professor
9) Agad Tantra	22	Dr. Nitin Kumar	M.D (Rasa Shastra), Desh Bhagat University (PB)	Associate Professor
	23	Dr. Anil Kumar	MUHS Nashik	Assistant Professor
10) Prasuti Tantra & Stri Roga	24	Dr. Aditi	M.D. Prasuti Tantra H.P.U., Shimla	Associate Professor
	25	Dr. Manbi Sharma	M.S. (Ayu.) Prasuti Tantra & Stri Roga, Dr. Sarvepalli Radhakrishnan Ayurved University Jodhpur	Assistant Prof.
	26	Dr. Bheesham Lata	M.D.(Ayu.) Prasuti Tantra & Stri Roga, H.P.U., Shimla	Assistant Professor
11) Kaumar- bhritya (Balroga)	27	Dr. Monika Sharma	M.D. (Kayachikitsa) Bharti Vidyapeeth Pune	Professor
	28	Dr. Ajay Rana	M.D., (Ay.) Kaumar-bhritya, RGUHS Bengaluru	Assistant Professor
	29	Dr. Ankush Kumar	M.D. (Ay.) Kaumar-bhritya, H.P.U. Shimla	Assistant Professor
	30	Dr. Pydi Rajani*	MD. Kaumarbharitya, NTR Uni Health Sciences (AP)	Associate Professor
	31	Dr. Deepak*	MD Kaumarbharitya RGUHS Bengaluru	Associate Professor
12) Shalya Tantra	32	Dr. Divya Deepak Sharma	MS (Shalya Tantara), RGUHS Bengaluru	Associate Professor
	33	Dr. Ranjeet Singh	MS (Shalya Tantara), Uttarkhand Ayurved Vishwa Vidyalaya	Assistant Professor
13) Shalakya Tantra	34	Dr. Rahul	MS Shalakya Tantra, RGUHS Bengaluru	Associate Professor
	35	Dr. Jagriti	MS Shalakya Tantra, H.P.U., Shimla	Assistant Professor
14) Panchkarma	36	Dr. Abhinav Rathore	MD Panchkarma, RGUHS Bengaluru	Associate Professor
	37	Dr. Bhawana Sharma	M.D (Ay.) Panchkarma, RGUHS Bengaluru	Assistant Professor
15) Part-Time	38	Mr. Ramesh Chand	M.Phil From HPU Shimla	Assistant Professor
	39	Ms. Pragati Verma	M. Sc. Mathematics	Assistant professor
	40	Mr. Uttam Chand	M. Sc. Mathematics	Assistant professor

* Consented for P.G.





School of Physiotherapy:

Abhilashi University has its own School of Physiotherapy. It provides the basic facilities for clinical training for B.P.T. students. During the course of four years, the programme provides an educational experience of the essentials required for the health care in the country. The educational process involves problems based learning, which enables the students to identify, discuss and analyze various dysfunctions incorporating institutional management as well as community based rehabilitation. The learning process is further strengthened during 6 months of mandatory, rotatory internship programme where students learn to treat the patients under the guidance and supervision of competent teachers. The college and physiotherapy O.P.D. are very well equipped with modern and advanced Electrotherapeutic and Exercise therapeutic equipments. There is also an advanced laboratory for Electro Diagnosis and Fitness programme respectively. Department boasts of State of the Art Electrotherapeutic & Electrodiagnostic Unit, Kinesiotherapy & Physical Diagnosis Unit, Musculoskeletal Physiotherapy Unit, Neuro Physiotherapy Unit.

Bachelor of Physiotherapy (B.P.T)

Duration: 4 Years teaching and 6 months internship.

Seat: 30

Eligibility: A candidate who has passed (10+2) examination (PCB) or equivalent from a recognized board of education with 50% marks (45% for SC/ST).

Admission: The eligible candidates have to appear in the Entrance Test conducted by Abhilashi University (AUCET-2023). The admission will be made on the merit basis of the Entrance test.



RAGGING IS STRICTLY PROHIBITED



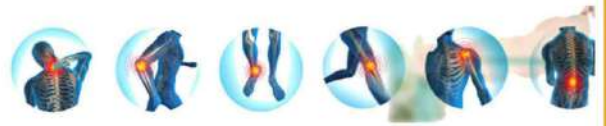

Masters in Physiotherapy (M.P.T)

Master of Physiotherapy (specialty) shall be a full time course with duration of two academic years

The aim and objectives of the M.P.T curriculum is to train a post-graduate candidate in the respective specialty to enable him to function as a consultant in the respective physiotherapy specialty thorough knowledge of the fundamental and recent advances. He should be able to make logical / clinical decisions regarding patient management & adopt interventions of choice independently. During this period, he will be expected to acquire skills in teaching technology & gain experience in research methodology. He should have highest knowledge of ethical aspects to practice Physiotherapy in respective Specialty.

Duration: 2 Years

Specializations: Orthopaedics, Neurology

Seat: Orthopaedics –05, Neurology - 05

Eligibility: A candidate is required to have at least 50% in BPT from a recognized University/Board with mandatory 6 months internship.

Admission: The eligible candidates have to appear in the Entrance Test conducted by Abhilashi University (AUCET-2023). The admission will be made on the basis of merit in Entrance test.



Faculty of School of Physiotherapy

Sr. No.	Name	Qualification	Designation
1.	Dr Vivek Chauhan	M.P.T.	Professor
2.	Dr. Amit Masand	M.P.T.	Associate Professor
3.	Dr Neha Kaundal	M.P.T.	Associate Professor
4.	Dr. Archana Bharti	M.P.T.	Assistant Professor

School of Health Science

The Diploma and B.Sc. Medical Laboratory Technology Courses are aimed at training students in the laboratory aspects of medical care with a good scientific foundation. These students will be in a position to competently assist in Biochemistry, Pathology, Microbiology and Radiography Laboratories and Blood Bank in all types of health care delivery systems along with the basic knowledge and advanced training in latest technologies in laboratories and blood bank. These graduates will play an important role in determining the quality of health care provided.

School of Health Sciences has laboratories attached to various subject specialties like Anatomy & Physiology, Biochemistry and Pathology to help the students to develop psychomotor skills which are very essential for the effective practice of Paramedical Sciences. It has the best laboratories which provide excellent hands on training along with innovative modern clinical skills where students are trained on various physical skills related to various organ systems, preparing them for real patient encounters. Fully automated, advanced instruments and are monitored by strict quality control and quality assurance to conduct tests.

The laboratory specialist can get excellent job opportunities in modern Multi Specialty Hospital in India and abroad in both Private and Government sectors.



Bachelor of Science in Medical Laboratory Technology (B.Sc. MLT)

Duration: 3 Years + 6 Months Training

Seat: 50

Eligibility: A candidate who has passed (10+2) examination (PCB) or equivalent from a recognized board of education with 50% marks (45% for SC/ST).

Admission: The eligible candidates have to appear in the Entrance Test conducted by Abhilashi University (AUCET). The admission will be made on the merit basis of the Entrance test.

Diploma Multipurpose Health Worker

Duration: 2 Years **Seat:** 100

Eligibility: A candidate who has passed (10+2) examination with Science or equivalent from a recognized board of education with at least 45% marks (40% for SC/ST).

Admission: The admission will be made on the basis of marks in the qualifying examination.



Faculty of School of Health Sciences

Sr. No.	Name	Qualification	Designation
1.	Dr. Aakriti Guleria	Ph. D	Co-Ordinator
2.	Mrs. Ankita Chaudhary	M. Phil	Assistant Professor
3.	Ms. Shivani	M.Sc. Microbiology	Assistant Professor
4.	Ms. Mannat	M.Sc. Microbiology	Assistant Professor
5.	Mrs. Mamta Chaudhary	M.Sc. Microbiology	Assistant Professor
6.	Dr. Prerna	MD	Assistant Professor
7.	Dr. Rupali	MD	Assistant Professor
8.	Mrs. Sunita Devi	M. Pharmacy	Assistant Professor
9.	Dr. Sampy Duggal	Ph. D	Assistant Professor
10.	Ms. Pragti	M. Sc. Mathematics	Assistant Professor
11.	Ms. Seema	B. Tech (C.S.E)	Assistant Professor
12.	Mrs. Sunita Bhalla	GNM, B.A.	HOD (MPHW)
13.	Ms. Sakshi Sharma	B.Sc. Nursing	Lecturer
14.	Ms. Priyanka Verma	B.Sc. Nursing	Lecturer
15.	Mrs. Deepika	Post Basic, B.Sc Nursing	Lecturer
16.	Mrs. Kiran	B.Sc. Nursing	Lecturer

RAGGING IS STRICTLY PROHIBITED



School of Ayurveda

Diploma in Pharmacy (Ayurveda):

Duration:	2 Years.
Seat:	40
Eligibility:	A candidate who has passed 10+2.
Admission:	The admission will be made on the basis of marks in the qualifying examination.

Diploma in Yoga:

Duration:	1 Year.
Seat:	20
Eligibility:	A candidate who has passed 10+2 in any stream with minimum 45% marks (40% Sc/ST).
Admission:	The admission will be made on the basis of marks in the qualifying examination.

P.G. Diploma in Yoga:

Duration:	1 Year.
Seat:	15
Eligibility:	A candidate who has passed Graduation in any stream with minimum 50% marks (45% Sc/ST).
Admission:	The admission will be made on the basis of marks in the qualifying examination.

Faculty of School of Ayurveda

Sr. No.	Name	Qualification	Designation
1.	Prof. D K Mishra	M.D.	Professor cum Principal
2.	Dr. Shweta Vashisth	BAMS	Lecturer
3.	Dr. Monika Choudhary	BAMS	Lecturer
4.	Dr. Ruchika	BAMS	Lecturer
5.	Dr. Gaurav	BAMS	Lecturer
6.	Mr. Ramesh Chand	M. Phil, Diploma in Yoga	Yoga Teacher
7.	Mr. Ishwar Singh	M.E. Cert. in Yoga	Yoga Teacher



RAGGING IS STRICTLY PROHIBITED



Faculty of Science

School of Agriculture



Prof. D.R. Thakur
Dean, Agriculture

Dr. D. R. Thakur has served many institutions but the main institution was CSKHPKV, Palampur (H.P) where he has served for 27 years and superannuated from the post of Principal Scientist cum Head, Department of Agricultural Economics, Extension Education and Rural Sociology. During his tenure of service, he has gained wide experience in teaching, research, extension and administration in the field of agriculture. Dr. Thakur has published one book and more than 100 research and popular articles in reputed national and international journals, guided 5 P.G students and completed 26 research projects on various aspects of agricultural economics.

Agriculture plays an important role in the life of mankind from early civilization. It gained modernization with the passage of time. Modern agricultural practices are increasingly turning out to be knowledge-based. School of Agriculture established in 2014 offers undergraduate and post graduate programmes in Agriculture. After going through common and elective courses in Agriculture during the degree programme, we have in the course curriculum an exposure of the students in complete rural settings where the students go and live along with farm families in the villages and have the first-hand experience of their living, agricultural practices, difficulties and expectations. Students are attached to an agriculture-based industry to acquaint themselves with post-harvest processing of agriculture produce and link agriculture production with industry. The students are also registered for opting for two modules for skill development and entrepreneurship.

The school has highly qualified teachers, well-equipped laboratories, classrooms and well laid out terraced student's farm representing typical hilly terrain. Occasional snowfall during the winter adds to the beauty of the university campus and places it at a location that is marginal to temperate as well as sub-tropical agro climatic conditions, thus enabling teaching and research under both the situations.



RAGGING IS STRICTLY PROHIBITED



B.Sc. (Hons.) Agriculture

Duration: 4 years (8 semesters)

Seats: 120

Eligibility: Candidates having passed 10+2 with science and secured not less than 50% marks in aggregate for general category (45% for SC/ST) have qualified AUCET-2023. Candidates securing 50% marks in aggregate for the general category (40% for SC/ST) have appeared in state-level entrance test conducted by CSKHPKV, Palampur or Dr. Y.S. Parmar University of Horticulture and Forestry, Nauni (Solan).

M.Sc. Agriculture (Agronomy)

Duration: 2 years (4 semesters)

Seat: 25

Eligibility: A candidate who has passed B.Sc. (Hons.) Agriculture/ Horticulture/ Forestry from a recognized University with 55% marks (50% for SC/ST).

M.Sc. Agriculture (Entomology)

Duration: 2 years (4 semesters)

Seat: 15

Eligibility: A candidate who has passed B.Sc. (Hons.) Agriculture/ Horticulture/ Forestry from a recognized University with 55% marks (50% for SC/ST).

M.Sc. Agriculture (Plant Pathology)

Duration: 2 years (4 semesters)

Seat: 15

Eligibility: A candidate who has passed B.Sc. (Hons.) Agriculture/ Horticulture/ Forestry from a recognized University with 55% marks (50% for SC/ST).

M.Sc. Agriculture (Genetics and Plant Breeding)

Duration: 2 years (4 semesters)

Seat: 15

Eligibility: A candidate who has passed B.Sc. (Hons.) Agriculture/ Horticulture/ Forestry from a recognized University with 55% marks (50% for SC/ST).

M.Sc. Agriculture (Agricultural Extension and Communication)

Duration: 2 years (4 semesters)

Seat: 15

Eligibility: A candidate who has passed B.Sc. (Hons.) Agriculture/ Horticulture/ Forestry from a recognized University with 55% marks (50% for SC/ST).

M.Sc. Agriculture Horticulture (Vegetable Science)

Duration: 2 years (Four semesters).

Seat: 25

Eligibility: A candidate who has passed B.Sc. (Hons.) Agriculture/ Horticulture/ Forestry from a recognized University with 55% marks (50% for SC/ST).

Ph. D Agriculture

Duration: 3 years (Six semesters) **Seat:** 2

Eligibility: A candidate who has passed M.Sc. Agriculture from a recognized Agriculture/ Horticulture/ Forestry University with 65% mark (60% for SC/ST).



RAGGING IS STRICTLY PROHIBITED



Faculty: School of Agriculture

Sr. No.	Name of the full- time teacher	Designation	Qualification
1.	Dr. D. R. Thakur	Professor & Dean	Ph.D.
2.	Dr. S. S. Masand	Professor	Ph.D.
3.	Dr. A. S. Guleria	Professor	Ph.D.
4.	Dr. R. C. Thakur	Professor	Ph.D.
5.	Dr. B. S. Deor	Professor	Ph.D.
6.	Dr. Ajay Kumar Gautam	Professor	Ph.D.
7.	Dr. S .K. Kher	Professor	Ph.D.
8.	Prof. S. R.Thakur	Professor	Ph.D.
9.	Prof. Y. S. Paul	Professor	Ph.D.
10.	Dr. Aakriti Guleria	Associate Professor	Ph.D.
11.	Mrs. Ankita Chaudhary	Associate Professor	M.A. M.Phil.
12.	Er. Shatruhan Jaiswal	Assistant Professor	M.Tech.
13.	Mrs. Shivani Kaundal	Assistant Professor	M.Sc. M.Phil.
14.	Dr. Ravinder Kumar	Assistant Professor	Ph.D.
15.	Dr. Ritika Singh	Assistant Professor	Ph.D.
16.	Mr. Yog Raj	Assistant Professor	M.Sc.
17.	Dr. Alok Kumar	Assistant Professor	Ph.D.
18.	Mr. Khub Ram	Assistant Professor	M.Sc.
19.	Mr. Vijay Kumar	Assistant Professor	M.Sc.
20.	Ms. Chanchal	Assistant Professor	M. Sc.
21.	Dr. Hitesh Singh	Assistant Professor	Ph. D.
22.	Ms. Preęti	Assistant Professor	M.Sc. Math
23.	Mr. Hemant Kapoor	Assistant Professor	M.Phil. M.B.A.
24.	Er. Raj Kumar	Assistant Professor	M.Tech.
25.	Dr. Priyanka Kumari	Assistant Professor	Ph. D
26.	Mr.Akshay	Assistant Professor	M. Sc
27.	Ms. Lata Bhardwaj	Assistant Professor	M. Tech (CSE)
28.	Mr.Uttam Chand	Assistant Professor	M.Sc. Math
29.	Dr.Sonia Rani	Assistant Professor	Ph.D.
30.	Dr.Reena	Assistant Professor	Ph.D.
31.	Dr.Vinod Kumar	Assistant Professor	Ph.D
32.	Dr.Ravi Sharma	Assistant Professor	Ph.D.
33.	Dr.Deepandra Yadav	Assistant Professor	Ph.D.
34.	Dr.Anupam Kumar	Assistant Professor	Ph.D.
35.	Dr. Ajay Patial	Assistant Professor	Ph.D.
36.	Dr. Sapna	Assistant Professor	Ph.D.
37.	Dr. Mohamad Shah Alam	Assistant Professor	Ph.D.
38.	Dr. Jay Nath Patel	Assistant Professor	Ph.D.
39.	Dr. Sandeep Kumar	Assistant Professor	Ph.D.
40.	Dr. Nadita Sharma	Assistant Professor	Ph.D.
41.	Dr. Shilpa	Assistant Professor	Ph.D.



School of Veterinary Sciences



The school of Veterinary Sciences of Abhilashi University was established in year 2016 till then school is dedicated to provide better learning facilities to the students, to give better professionals to serve the society. The school of Veterinary Sciences has well furnished classrooms and tutorial rooms equipped with teaching tools for the effective delivery of lectures and tutorials as per the requirements. Library, livestock handling laboratory, practical pharmacy ,diagnostic and surgical tools and instruments laboratories as per the educational program requirements and norms of statutory bodies are available in the school.

The school have computing resources along with LAN and Wi-Fi connectivity on the campus as well as in hostels and teachers residences.

A livestock Farm having different kind of animals like cattle, sheep, goat etc managed by the School of Veterinary Sciences gives an opportunity to learn handling and management of healthy animals and treatment of ailing livestock brought for treatment of milch livestock from farm as well as from the adjoining areas.

Objectives:

- School of Veterinary Science provides good educational facilities and a conducive environment for the students to become good veterinary pharmacist, entrepreneurs and responsible global citizens.
- Improvement in total productivity of livestock to improve socio- economic status of livestock entrepreneurs.
- To develop, update and standardise package of practices concerning feeding, management, reproduction and poultry production technology.



Course

- Course:** 2 Years Veterinary Pharmacist Training Course
Duration: 2 Years
Seats: 100
Eligibility: Candidates having passed 10+2/equivalent examination in any stream conducted by recognized education board/university/ council with 60% marks (55% for SC/ST).
Admission: Admission will be made on the basis of merit in 10+2



Infrastructure:

Classroom: 04

Laboratory: 05

1. Anatomy
2. Pharmacology
3. Gynaecology
4. Physiology & Biochemistry
5. AI Unit

Live Stock Farm:

One

Boys /Girls Common Room

Computer Lab

Multipurpose Hall

Library



FACULTY:

Sr. No.	Name	Qualification	Designation
1.	Dr. M.R Masand	B.V.Sc	HOD
2.	Dr. Hitesh Singh	Ph. D	Assistant Professor
3.	Dr. Popandeer Kaur	M.V.Sc	Assistant Professor
4.	Dr. Ajay Patial	M.V.Sc	Assistant Professor
5.	Dr. Nishu Chauhan	B.V.Sc	Assistant Professor
6.	Dr. Rahul Negi	B.V.Sc	Assistant Professor
7.	Dr. Shakshi Sharma	B.V.Sc	Assistant Professor
8.	Dr. Aanchal Sharma	B.V.Sc	Assistant Professor

RAGGING IS STRICTLY PROHIBITED





Dr. Promila, Dean

Dr. Promila, graduated from H.P. University Shimla and completed her Bachelors in Education from the same University. She completed her Masters in Education in 2004.

She received her M. Phil. Education in 2008 and completed her Doctorate of Education in 2011.

She is associated with this university since its inception. She is having a total teaching experience of more than 15 years.



School of Education

School of Education, Abhilashi University ensures to provide a better quality teaching fraternity to the state and nation. The School is catering through integrated undergraduate, post graduate and doctoral courses.

Course: 4 Years Integrated B.A - B.Ed.
Duration: 4 Years (8 semesters)
Seat: 50
Eligibility: 10+2 any stream with 50% marks (45% for SC/ST).
Admission: Merit in the AUCET-2023 and as per the marks in qualifying examinations.

Course: 4 Years Integrated B.Sc - B.Ed.
Duration: 4 Years (8 semesters)
Seat: 50
Eligibility: 10+2 (Science) with 50% marks (45% for SC/ST).
Admission: Merit in the AUCET-2023 and as per the marks in qualifying examinations.

Course: M.A. Education
Duration: 2 Years
Seat: 20
Eligibility: Graduation or equivalent degree from recognized University.
Admission: Merit in the AUCET-2023 and as per the marks in qualifying examinations.

Course: Ph.D. Education
Seat: 20
Eligibility: A candidate with minimum 55% marks (50% for SC/ST) at Master level in Education.
Admission: The admission shall be through AUCET-2023 except those who have qualified UGC-NET/CSIR (JRF, NET)/GATE direct awardees of DST/ ICMR/ DRDO/ INSPIRE and other state or central level fellowship.

List of Faculty of Education

Sr. No.	Name of Faculty	Qualification	Designation
1.	Dr. Promila	Ph.D.	Professor cum Dean
2.	Dr. Ajay Sharma	Ph.D.	Professor cum HOD
3.	Dr. Recna	Ph.D.	Assistant Professor
4.	Dr. Arti Anand	Ph.D.	Assistant Professor
5.	Dr. Neelam	Ph.D.	Assistant professor
6.	Dr. Sapna Sen	Ph.D.	Assistant Professor
7.	Dr. Neetu Sharma	Ph.D.	Assistant Professor
8.	Mr. Jagdeep Singh	M.Ed.	Assistant Professor
9.	Ms. Dimple Kumari	M.Phil.	Assistant Professor
10.	Dr. Kanchan Sharma	Ph.D.	Assistant Professor
11.	Mr. Rajender Kumar	M.Phil.	Assistant Professor
12.	Mr. Padam Singh	M.A.	Assistant Professor
13.	Ms. Deepika Gautam	M.A., (NET)	Assistant Professor
14.	Dr. Navdeep Sharma	Ph.D.	Assistant Professor
15.	Ms. Ankita Chaudhary	M.A., M.Phil.	Assistant Professor
16.	Ms. Shivani Kaundal	M.Sc, M.Phil.	Assistant Professor
17.	Ms. Durga Devi	M.A., B.Ed.	Assistant Professor
18.	Ms. Bandana	M.A., M.Ed., Ph.D*	Assistant Professor
19.	Mr. Uttam Chand	M.Sc, B.Ed	Assistant Professor
20.	Mr. Vinod Kumar	M.A., (NET)	Assistant Professor
21.	Ms. Ashima Mahajan	M.Sc.	Assistant Professor
22.	Ms. Pragati Verma	M.Sc.	Assistant Professor
23.	Ms. Drompati Devi	M.Sc., B.Ed.	Assistant Professor
24.	Ms. Ankita Guleria	M.Sc., M.Phil.	Assistant Professor
25.	Ms. Monika Thakur	M.A., M.Sc., B.Ed.	Assistant Professor
26.	Ms. Bandana Bhardwaj	M.Ed., (NET)	Assistant Professor
27.	Ms. Vijay Bharati	M.Sc., B.Ed.	Assistant Professor
28.	Mr. Pushap Raj	M.P.Ed.	Assistant Professor
29.	Mr. Shyam Lal	M.A. Sanskrit	Assistant Professor
30.	Dr. Shampy Duggal	Ph.D.	Assistant Professor



School of Humanities

Course: Bachelor in Arts (B.A.)
Duration: 3 years (6 semesters)
Seat: 20
Eligibility: The candidate must have passed 10+2 in any stream.

Course: Diploma in Arts & Craft (Drawing Master)
Duration: 2 Years
Seat: 50
Eligibility: 10+2 any stream

List of Faculty of Humanities

Sr. No.	Name of Faculty	Qualification	Designation
1.	Ms. Ankita Chaudhary	M.A., M.Phil., Ph.D*	Assistant Professor
2.	Ms. Durga Devi	M.A., B.Ed.	Assistant Professor
3.	Ms. Bandana	M.A., M.Ed., Ph.D*	Assistant Professor
4.	Mr. Vinod Kumar	M.A. (UGC-NET)	Assistant Professor
5.	Ms. Drompati Devi	M.A., B.Ed.	Assistant Professor
6.	Ms. Kiran Devi	B.F.A.	Lecturer
7.	Ms. Seema Devi	M.A.	Lecturer



RAGGING IS STRICTLY PROHIBITED



School of Basic Sciences

Basic Sciences are the backbone of research in health, industry, water, earth and space. School of Basic Sciences offers graduate, postgraduate and doctorate programmes. The School has well equipped laboratories and classrooms. More emphasis is laid on the hands-on training to the students. Educational visits to curriculum-oriented places and industries are undertaken during the program.

Course: B.Sc (Medical)
Duration: 3 years (Six semesters)
Seat: 20
Eligibility: The candidate must have passed 10+2 in Science (PCB).

Course: B.Sc (Non-Medical)
Duration: 3 years (Six semesters)
Seat: 20
Eligibility: The candidate must have passed 10+2 in Science (PCM).

Course: M.Sc. Zoology
Duration: 2 years (Four semesters)
Seat: 30
Eligibility: A candidate who has passed Bachelor degree of a recognized university with Zoology as one of the subjects of study with 50% marks (45% for SC/ST)
Admission: Merit in the AUCET-2023.

Course: M.Sc. Physics
Duration: 2 years (Four semesters)
Seat: 30
Eligibility: A candidate who has passed Bachelor degree of a recognized university with Physics as one of the subjects of study with 50% marks (45% for SC/ST)
Admission: Merit in the AUCET-2023.

Course: M.Sc. Mathematics
Duration: 2 years (Four semesters)
Seat: 30
Eligibility: A candidate who has passed Bachelor degree of a recognized university with Physics as one of the subjects of study with 50% marks (45% for SC/ST)
Admission: Merit in the AUCET-2023.

Course: Ph.D. Physics & Zoology
Duration: 3 years
Seat: 4
Eligibility: A candidate with minimum 55% marks (50% for SC/ST) at Master level in Education.
Admission: Merit in the AUCET-2023.

List of Faculty of Basic Science

Sr. No.	Name of Faculty	Qualification	Designation
1.	Prof. H. S. Banyal	Ph.D.	Professor
2.	Dr. Lalit Kumar	Ph.D.	Professor
3.	Dr. Ajay Sharma	Ph.D.	Professor
4.	Dr. Neetu Sharma	Ph.D.	Assistant Professor
5.	Dr. Navdeep Sharma	Ph.D.	Assistant Professor
6.	Ms. Shivani Kaundal	M.Sc., M.Phil.	Assistant Professor
7.	Ms. Harshlata	M.Sc. (UGC, NET)	Assistant Professor
8.	Ms. Vijay Bharati	M.Sc., B.Ed.	Assistant Professor
9.	Ms. Ashima Mahajan	M.Sc.	Assistant Professor
10.	Mr. Uttam Chand	M.Sc., B.Ed.	Assistant Professor
11.	Ms. Pragati Verma	M.Sc., B.Ed.	Assistant Professor
12.	Ms. Ankita Guleria	M.Sc., M.Phil.	Assistant Professor
13.	Mr. Jagdeep	M.Sc.	Assistant Professor



Faculty of Pharmacy

Greetings from Faculty of Pharmacy, Abhilashi University, Himachal Pradesh.

Prof. (Dr.) Arvind Sharma has a commendable track record in academics. He also served as Principal & Dean Academic in various known colleges and universities. He has actively engaged for a long period in teaching and administration. He has published various research papers in reputed national & international journals. He has many years of exposure in research & development. He gives an enormous weight-age to both theoretical & practical aspect of teaching courses as stipulated in the curriculum of D.Pharm, B.Pharm, M.Pharm, Ph.D. Pharm.D, Pharm.D(PB) programmes of P.C.I and UGC.



Dr. Arvind Sharma
Dean, School of Pharmacy

I am pleased to present before you the information brochure of the School of Pharmacy, Abhilashi University, Himachal Pradesh. The school of pharmacy started in 2014 with Bachelor of Pharmacy Courses is now turning out high quality D.Pharmacy, B.Pharmacy, M.Pharmacy, Ph.D., Pharm.D, Pharm.D(PB) students. The school of pharmacy has dedicated, highly qualified, experienced and efficient faculty to guide students and to impart quality education, and has also excellent Laboratories with State-of-art equipment's and machinery as per the norms of PCI and UGC New Delhi. The school of pharmacy provides very rich knowledge platform for our students to develop overall personality and self-confidence. The University Campus is totally free from ragging and un-ethical practices. The quality processes have been highly appreciated by various regulatory bodies including the Pharmacy Council of India (PCI) and UGC.

In a short span, our campus has made significant progress in the field of technical education, research and development. This has been achieved by outstanding student participation in various activities ably supported by highly qualified and motivated faculty, a world-class infrastructure and virtual learning system - Blackboard available at the campus, 24 X 7 access to e-library and scientific wealth through Wi-Fi. Credit goes to our beloved Chancellor Sir Dr. R.K Abhilashi and his team who made it possible.

Residential campus gives us flexibility to groom disciplined future professionals, nurturing their life values and hidden talents and strengthening their inherent good qualities. This includes co-curricular and extracurricular activities round the year. Sports also have its own place in the campus life of students with well-maintained courts, facilities and professional coaches. Soft skills & communication skills are the integral parts of the curriculum. We believe in the holistic development of our students.

Our alumni are well placed, accomplished professionals, affectionate about their Alma Mater, and always been a part of Campus's exaltation. We whole heartily welcome to our new students in coming academic year for the seat of learning. Wishing you all a very successful and knowledgeable Academic year 2023-24



Under-Graduate Programme:

Diploma in Pharmacy (Allopathy)

Duration: 2 years. **Seats:** 60

Eligibility: Candidates having passed (10+2) with science examination/equivalent examination conducted by the recognized education Board/University with 50% in aggregate (45% for SC/ST). The eligible candidate should fulfil the minimum entry level qualifications prescribed by PCI or any other qualification approved by the PCI.

Bachelor of Pharmacy, B.Pharm.

Duration: 4 Years **Seats:** 60

Eligibility: Admission will be made on the merit of AUCET or 45% in 10+2 (Science) for Gen and 40% in 10+2 (Science) for SC/ST.

Lateral Entry: Passed Diploma in Pharmacy (Allopathy) examination from PCI approved institution with 45% marks for General and 40% for SC/ST category candidates.

Post- Graduate Programme:

Master in Pharmacy (Pharmaceutics, Pharmaceutical Chemistry, Pharmacognosy)

Duration: 2 years (4 semesters).

Seats: Pharmaceutics 15, Pharmaceutical Chemistry 15, Pharmacognosy 15

Eligibility: The admission to M Pharmacy degree course shall be made on the basis of merit of valid GPAT score. In case the seats remain vacant after exhausting the merit of GPAT, the vacant seats will be filled up on the basis of merit of AUCET of corresponding year. In case the seats still remain vacant after exhausting the merit of National level test and AUCET, the seats will be filled up on the basis of merit of B. Pharmacy degree awarded by the recognized University having minimum 55% for Gen and 50% for (SC/ST).

RAGGING IS STRICTLY PROHIBITED



Research Degree Programme:

Ph.D. in Pharmacy (Pharmaceutical Sciences)

Seats: 06

Eligibility: A candidate with 55% marks (50% for ST/SC) at Master level in concern specialization. The admission shall be through AUCET-2023-24 except those who have qualified UGC-NET/CSIR (JRF, NET)/SLET/GPAT/direct awardees of DST/ICMR/DRDO/INSPIRE and other state or central level fellowship.

Pharm.D Programme

Duration: 6 Years **Seats:** 40

Eligibility: Admission will be made on the merit of AUCET or 50% in 10+2 (Science) for Gen and 45% in 10+2 (Science) for SC/ST.

Pharm.D (PB) Programme

Duration: 3 Years **Seats:** 10

Eligibility: Admission will be made on the merit of AUCET or 50% in B. Pharmacy.

Faculty of Pharmacy

Sr. No.	Name of Faculty	Qualification	Designation
1.	Dr. Arvind Sharma	M.Pharm, Ph.D	Professor Cum Dean
2.	Dr. Sachin Goyal	M.Pharm, Ph.D., PDF	Professor
3.	Dr. Shivali Singla	M.Pharm, Ph.D.	Professor
4.	Dr. Sumit	M.Pharm, Ph.D.	Professor
5.	Dr. Sameksha Koul	M.Pharm, Ph.D.	Professor
6.	Dr. Chinu Kumari	M.Pharm, Ph.D.	Associate Professor
7.	Mr. Sudhir Sharma	M.Pharm	Associate Professor
8.	Mr. Priyankul Palia	M.Pharm	Associate Professor
9.	Mrs. Shalini Thakur	M.Pharm	Associate Professor
10.	Dr. Abhilash	Pharm.D(PB)	Assistant Professor
11.	Dr. Dhruv Vasishtha	Pharm.D(PB)	Assistant Professor
12.	Mrs. Sunita Bhardwaj	M.Pharm	Assistant Professor
13.	Mr. Sunny Dhiman	M.Pharm	Assistant Professor
14.	Mrs. Smriti Thakur	M.Pharm	Assistant Professor
15.	Mr. Pankaj Kumar	M.Pharm	Assistant Professor
16.	Mr Nishant Sharma	M.Pharm	Assistant Professor
17.	Mrs. Nutan Thakur	M.Pharm	Assistant Professor
18.	Mrs Akanksha Sharma	M.Pharm	Assistant Professor
19.	Mr. Bhopesh Kumar	M.Pharm	Assistant Professor
20.	Ms. Pooja Devi	M.Pharm	Assistant Professor
21.	Mr. Abhishek Chaudhary	M.Pharm	Assistant Professor
22.	Ms. Dimple	M.Pharm	Assistant Professor
23.	Mrs Richa Agnihotri	M.Pharm	Assistant Professor
24.	Ms Megha Chandel	M.Pharm	Assistant Professor
25.	Ms Kajal	M.Pharm	Assistant Professor
26.	Mr. Vineet Kapoor	M.Pharm	Assistant Professor
27.	Mr. Vikrant Dadwal	M.Pharm	Assistant Professor
28.	Mr. Gopal Krishan	B.Pharm	Lecturer
29.	Ms Bhavneshwari Devi	B.Pharm	Lecturer



RAGGING IS STRICTLY PROHIBITED



Faculty of Engineering and Management



Dr. Devender Sharma
Dean, Faculty of Engineering and Management

The Faculty of Engineering and Management provides proper guidance to the students to enable them to be future engineers and capable of meeting any challenge in life and also uncover their undiscovered skills. The University provides unrelenting support and resources to all its students to improve their communication skills, critical thinking abilities, moral values and sense of responsibility.

School of Engineering

School of Engineering was established in 2014 with aims to provide high quality education in major engineering disciplines from undergraduate to post-graduate levels through a creative balance of academic, professional, and extracurricular programmes. The mission of the School of Engineering is to make the graduates morally conscious and highly competent engineers, conduct internationally recognized research and provide quality professional and community services. The School of Engineering has well-qualified and committed faculty members and supporting staff. The School has modern infrastructure in the form of elegant and smart classrooms, spacious laboratories, latest machinery and equipment. It is well equipped with computational facilities and resources both in terms of hardware and software. Students are encouraged to participate in co-curricular and extracurricular activities to acquire leadership qualities.



RAGGING IS STRICTLY PROHIBITED



M. Tech (CE) - Regular Course

Duration: 2 Years (4 Semesters)

Seat: CE – 10

Eligibility: Bachelor Degree in Civil Engineering/Technology or equivalent with 50% marks (45% for SC/ST) from a recognized Board/University in respective branch.

M. Tech (CE) - Part Time

Duration: 3 Years (6 Semesters)

Seat: CE- 05

Eligibility: Bachelor Degree in Civil Engineering/Technology or equivalent with 50% marks (45% SC/ST) from a recognized Board/University in respective branch along with minimum of 02 years full time working experience in registered firm/company/industry/educational and Govt./autonomous organization in relevant field in which admission sought and should be working in same or nearby city.

Ph.D. CSE/CE Seat:

CSE – 02, CE - 04

Eligibility: A candidate with minimum 55% marks (50% for SC/ST) at Master level in concerned specialization. The admission shall be through AUCET-2023 except those who have qualified UGC-NET/CSIR (JRF, NET)/GATE direct awardees of DST/ICMR/DRDO/INSPIRE and other state or central level fellowship.



RAGGING IS STRICTLY PROHIBITED



List of Teaching Staff at School of Engineering :-

S.No.	Name	Qualification	Designation
1.	Dr. Devender Sharma	M.Tech (CE) (Gold Medallist), Ph.D	Professor and Dean
2.	Dr. Lalit Kumar	Ph.D	Professor
3.	Dr. Vedant Singh	M. Tech (ME), Ph.D	Associate Professor
4.	Dr. Reena Singh	M. Tech (CSE), Ph.D	Associate Professor
5.	Dr. Kapil Kapoor	MBA, M.Tech., Ph.D	Associate Professor
6.	Er. Chetan Kumar	M. Tech (CE)	Assistant Professor
7.	Er. Ajay Kumar	M. Tech (CE)	Assistant Professor
8.	Er. Bhaskar Dhiman	M.Tech(ME)	Assistant Professor
9.	Er. Chaman Sharma	M. Tech (ME)	Assistant Professor
10.	Er. Raj Kumar	M. Tech (ME)	Assistant Professor
11.	Er. Lata Bhardwaj	M. Tech (CSE)	Assistant Professor
12.	Er. Manoj Kumar	MCA	Assistant Professor



RAGGING IS STRICTLY PROHIBITED



School of Management

The aim of School of Management is to produce the graduates & Post graduates morally conscious and competent entrepreneurs to conduct internationally recognized research provide quality professionals and community services. School of Management is imparting education to the students to meet the standards of corporate world. The well qualified and dedicated faculty of the School is endeavouring towards this goal. The School is equipped with modern infrastructure in the form of smart class rooms and spacious laboratories with computational facilities. The students are guided by the faculty members to participate in co-curricular and extra-curricular activities to develop the leadership qualities. The School offers diploma, postgraduate and doctorate programmes as follows:

Master of Business Administration (MBA)

Duration: 2 years (4 semesters)

Seat: 40

Specialization: Finance, Marketing, Human Resource Management, Agribusiness, Pharmaceutical Management, Hospital Management

Eligibility: The candidate must have passed graduation level examination from any recognized University. The admission to the course shall be made on the basis of merit of National entrance examination (HPCET) CAT, CMAT, MAT or 50% marks for general category (45% marks for SC/ST category) in the Bachelor Degree of examination conducted by the recognized University.

Master of Business Administration (MBA) – Part Time

Duration: 3 years (6 semesters)

Seat: 20

Specialization: Finance, Marketing, Human Resource Management, Agribusiness, Pharmaceutical Management, Hospital Management

Eligibility: The candidate must have passed graduation level examination in any recognized University with 50% marks (45% SC/ST) from the recognized Board/University along with minimum of 02 years full time working experience in registered firm/company/industry/educational and Govt./autonomous organization in relevant field in which admission sought and should be working in same or nearby city.

Doctor of Philosophy (Ph.D)

Seat: 5

Eligibility: A candidate with minimum 55% marks (50% for SC/ST) at Master level in concerned specialization. The admission shall be through AUCET-2023 except those who have qualified UGC-NET/CSIR (JRF, NET)/GATE direct awardees of DST/ICMR/DRDO/INSPIRE and other state or central level fellowship.

List of Teaching Staff at School of Management :-

Sr. No.	Name of Faculty	Qualification	Designation
1.	Dr. Devender Sharma	M. Tech., Ph.D.	Professor & Dean
2.	Dr. Jyoti Sondhi	MBA, Ph.D.	Associate Professor
3.	Dr. Sunita	MBA, Ph.D.	Assistant Professor
4.	Mr. Hemant Kapoor	MBA, M.Phil.	Assistant Professor
5.	Ms. Divya Rai	MBA	Teaching Assistant



ACADEMIC CALENDAR FOR THE ACADEMIC SESSION 2023-24
(For Semester System)

ODD SEMESTER			
S.No	Event	Date	Remarks
1	Registration for Undergraduate & Post Graduate Classes	01-2/08/2023	For all UG &PG Courses
2	Commencement of UG and PG Classes	03/08/2023	
3	I st Mid Term Examination	04-06/10/2023	
4	II nd Mid Term Examination	09-11/11/2023	
5	End of Classes	30/11/2023	
6	End Term Practical Examination	01-6/12/2023	
7	End Term Theory Examination	08/12/2023	
EVEN SEMESTER			
1	Registration for Undergraduate & Post Graduate Classes	01-2/02/2024	For all UG &PG Courses
2	Commencement of UG and PG Classes	03/02/2024	
3	I st Mid Term Examination	18-20/03/2024	
4	II nd Mid Term Examination	09-11/05/2024	
5	End of Classes	31/05/2024	
6	End Term Practical Examination	01-6/06/2024	
7	End Term Theory Examination	08/06/2024	

ACADEMIC CALENDAR FOR THE ACADEMIC SESSION 2023-24
(For Annual System:)

S.No	Event	Date	Remarks
1	Registration of the students	30-31/07/2023	For Veterinary Pharmacist Training . Diploma Pharmacy (Allopathy and Ayurveda), Bachelor in Physiotherapy.
2	Commencement of Classes	02/08/2023	
3	I st Mid Term Examination	23-25/11/2023	
4	II nd Mid Term Examination	04-6/03/2024	
5	III rd Mid Term Examination	25-27/04/2024	
6	End of Classes	18/05/2024	
7	End Term Practical Examination	20-25/05/2024	
8	End Term Theory Examination	28/05/2024	

Academic Calendar for the Session 2023-24
B.A.M.S. Programme (1st Prof., 2nd Prof., 3rd Prof., 4th Prof.)

Sr. No.	Activity	Date			
		1 st Prof.	2 nd Prof.	3 rd Prof.	4 th Prof.
1.	Admission & Registration	Aug-Oct 2023	Aug-Sep 2023	May 2023	Oct 2023
2.	Regular Classes	Oct 2023	Sep 2023	May 2023	Oct 2023
3.	Session	18 Months	18 Months	12 Months	18 Months
4.	1st House Test	March 2024	March 2024	Oct 2023	March 2023
5.	2nd House Test	Sep 2024	Sep 2024	Feb 2024	Aug 2023
6.	3rd House Test	-----	-----	-----	Feb 2024
7.	University Examination	Feb 2025	Feb 2025	March 2024	March 2024
8.	Declaration of the Result	March 2025	March 2025	April 2024	April 2024
9.	Winter Vacation	Jan 2024	Jan 2024	Jan 2024	Jan 2023
10.	Summer Vacation	July 2024	July 2024	July 2023	July 2023

Note: The Academic Calendar for BAMS is subject to change as per the NCISM notification

RAGGING IS STRICTLY PROHIBITED



Mentoring

The University has adopted Mentoring System. Faculty members act as mentors of the students. 20 students of each course are placed under each mentor. The mentor will monitor:

- The academic progress and attendance record of the students.
- Contact parents/ guardians of mentees and inform them about the academic progress, attendance, good qualities and drawbacks of the students, if any regularly.
- Behaviour of students in the classroom, hostel as well as in the University or any other noticeable activity of the student to be conveyed to the parents.

Internal Quality Assurance Committee (IQAC)

In pursuance to the Section 25 of the Abhilashi University (Establishment and Regulation) Act the university has constituted Internal Quality Assurance Committee (IQAC).

Cells in Abhilashi University:

Different cells for the welfare of students and employees are:

SC/ST Cell, Sexual Harassment Cell, Women Grievances Cell, Anti- Ragging Cell

The University has constituted cell for the welfare of the Sikkim students.

Fee

Fee for different courses will be as approved by the Government of Himachal Pradesh for the session 2023-24 and the details be provided to the students at the time of admission.

Refund of Fee

Fee once paid is not refundable. If a student withdraws before the last date of admission and the seat filled with wait list candidate then the entire fee collected from the student, after a deduction of the processing fee of Rs. 1000/- (One thousand only) shall be refunded.

Scholarship Schemes

Tuition fee waiver for H.P School Education Board topper in the class admitted in our University. All scholarship schemes of H.P. Govt. for higher education are made available to the students.

Reservation in Admissions

At least 25 percent seats for admission to each course shall be reserved for students who are Bonafide Himachalis and the remaining 75% seats open to all over India and abroad. Seats for admission in the University, for the students belonging to Scheduled Castes, Scheduled Tribes and Other Backward Classes, Handicapped students and BPL/IRDP shall be reserved as per policy of the State Government.

The 10% (ten percent) seats shall be reserved for the Himachali Bonafide BPL/IRDP candidates as per the provisions made by various Regulatory Bodies.



FEE STRUCTURE & ELIGIBILITY IN R/O ABHILASHI UNIVERSITY

For the Session 2023-24

Courses	Eligibility	Duration (In Years)	Fees
BAMS	10+2 (Medical) 50% + NEET 2023	5 ½ Year	State Quota-275000 Per year All India Quota-300000 Per year
MD (Kayachikitsa, Kumar Vritta Evum Bal Rog)	BAMS	03	6,00,000 Per Year
D. Pharmacy (Ayurveda)	10+2 (pass Any Stream)	02	25000/-Per Sem
BPT	10+2 (Medical Science) with 50% (45% for SC/ST/OBC)	4 ½ Year	80000/- Per Year
B.Sc. MLT	10+2 (Medical Science) with 50% (45% for SC/ST/OBC)	03	31000/-Per Sem
D. Pharmacy (Allopathy)	10+2 Pass (Science)	02	32500/-Per Sem
B. Pharmacy (Allopathy)	10+2(Science) 45% for Gen and 40% for SC/ST/OBC	04	50000/-Per Sem
Pharm. D	10+2(Science) 45% for Gen and 40% for SC/ST/OBC	06	1,50,000/Per Year
M. Pharmacy (Pharmaceutics)	B. Pharmacy with 55% (50% for SC/ST/OBC)	02	50000/-Per Sem
M. Pharmacy (Pharmaceutical Chemistry)	B. Pharmacy with 55% (50% for SC/ST/OBC)	02	50000/-Per Sem
Ph.D.(Pharmaceutical Science)	M. Pharmacy	03	130000/- Per Year
M. Tech. Civil Engineering	B. Tech. with 50% (45% for SC/ST/OBC)	02	45000/-Per Sem
M. Tech. Civil Engineering (Part Time)	B. Tech. with 50% (45% for SC/ST/OBC)	03	42,500/-Per Sem
B.Sc. (Hons.) Agriculture	10+2 (50% in Science) (45% for SC/ST/OBC)	04	45000/-Per Sem
M.Sc. {Entomology, Plant Pathology, Agronomy, Genetics & Plant Breeding, Agriculture Extension, Agriculture Horticulture (Vegetable Sciences)}	B.Sc. Agriculture with (55% for 50% for SC/ST/OBC)	02	50000/Per Sem
M.Sc. Zoology	B.Sc. Medical with 50% (45% for SC/ST/OBC)	02	35000/-Per Sem
M.Sc. Physics	B.Sc. with 50% (45% for SC/ST/OBC)	02	35000/-Per Sem
M.Sc. Mathematics	B.Sc. with 50% (45% for SC/ST/OBC)	02	35000/-Per Sem
MBA (Full Time)	Any Graduate with 50% (45% for SC/ST/OBC)	02	45000/-Per Sem
MBA (Part Time)	Any Graduate with 50% (45% for SC/ST/OBC)	03	42500/- Per Sem
Dip. in Arts & Craft (Drawing Master)	10+2 (Pass in any stream)	02	30000/- Per Sem
B.A.	10+2(Pass in any stream)	03	10000/- Per Sem
B.Sc. (Medical/ Non Medical)	10+2 (50% in Science)	03	15000/- Per Sem
B.Sc.-B.Ed.	10+2 (50% in Science)	04	30000/- Per Sem
B.A.-B.Ed.	10+2(50% any stream)	04	30000/- Per Sem
M.A. Education	Graduate any stream	02	10000/- Per Sem
Diploma in Multiple Purpose Health Worker	10+2 (Any Stream)	02	50000/-Per Year
Diploma in Veterinary Pharmacist	10+2 (Any Stream)	02	Yet to be Revised
Diploma in Yoga	10+2 (Any Stream)	01	20,000/- Per Year
P.G. Diploma in Yoga	Graduate (Any Stream)	01	20,000/- Per Year
Ph.D. CSE	M.Tech. CSE with (55% for 50% for SC/ST/OBC)	03	Yet to be Approved
Ph.D.(Civil Engineering)	M. Tech. with (55% for 50% for SC/ST/OBC)	03	Yet to be Approved
Ph. D (Plant Pathology, Entomology, Extension Education)	M.Sc. Agriculture with 65% (60% for SC/ST/OBC)	03	Yet to be Approved
Ph.D.(Zoology)	M.Sc. with (55% for 50% for SC/ST/OBC)	03	Yet to be Approved
Ph.D.(Physics)	M.Sc. with (55% for 50% for SC/ST/OBC)	03	Yet to be Approved
Ph.D.(Management)	MBA with with (55% for 50% for SC/ST/OBC)	03	Yet to be Approved
Ph.D.(Education)	M.Ed. or MA Education with (55% for 50% for SC/ST/OBC)	03	Yet to be Approved

Hostel Fee: Rs. 40,000 (per semester)* or Rs. 80,000 (per annual)*

RAGGING IS STRICTLY PROHIBITED



Eco-Clubs

These clubs play very important role in creating environmental awareness among the students. They undertake various eco-friendly activities motivate students to keep the environment neat and clean by minimization of waste production, proper disposal of waste, effective use of water and undertaking plantation of trees. They also organize Quiz, Essay and Painting competitions regarding various environmental issues and educate the students about the reuse of waste material and preparation of useful products out of the waste.

National Service Scheme (NSS)

The National Service Scheme is an Indian government sector public service program conducted by the Ministry of Youth Affairs and Sports of the Government of India. Popularly known as NSS, the scheme was launched in Gandhiji's Centenary year in 1969. Abhilashi University Chail Chowk Mandi got approval for one NSS Unit with 100 volunteer's sheets in 2016. Mr. Hemant Kapoor working as NSS Programme Coordinators and Dr. Reena as PO. This unit adopted two villages every year for awareness on social & welfare issues and cleanliness. Every year Volunteers get selected for National Camp, NIC Camp, Sports Camp and State level Camps. Students get NSS certificate which is helpful for higher education admission and Govt. jobs too. This unit works on "Not Me But You" only.



Dean Students Welfare

The office of Dean Students Welfare co-ordinates various activities for the welfare of the students. It aims at social harmony and peace in the campus and makes good citizens of India in addition to good academicians. DSW allots hostel accommodation to students, supervises sports and cultural activities of the students and also organizes debates, declamation contests and quiz competition programs. The office also organizes different cultural and academic tours for students during holidays.



RAGGING IS STRICTLY PROHIBITED



Hostel

'Hostel is home away from home'. At the end of each academic day a student feels completely exhausted and requires recharge of physical and mental energy. All these call for a comfortable residential accommodation which provides the necessary ambience for group interaction and learning situations, for achieving academic excellence.

University has constructed well-furnished separate hostels for boys and girls. It is accepted that the quality and availability of lodging is a major concern to all the students, and due to this our University has given them first class facilities which include the following:

1. Separate hostels for boys and girls.
2. Well furnished, spacious, clean with excellent hygienic, modern style rooms.
3. Lodging is divided into single or double or triple sharing rooms.
4. Rooms are properly ventilated, spacious and equipped with separate beds, study tables and cupboards.
5. Each floor has facility for clean bathrooms and toilets.
6. Hot water is provided through solar heating system.
7. 24-hour water and power facility.
8. Common room with all amenities like television, newspapers and magazines.
9. Wi-Fi facility.
10. Mess facility managed by dedicated teams of employees for cooking and sanitation.
11. Highly dedicated security personnel who ensure proper security to students.
12. Round the clock security of the campus and the hostel managed by a private agency.



RAGGING IS STRICTLY PROHIBITED



Admission

1. Students seeking admission to the hostel will have to apply to the Warden of the hostel (Boys/Girls) at the time of admission in the University.
2. The names of the candidates approved by Dean Students Welfare will be conveyed to the Warden.
3. The selected students will have to take admission in the hostel allotted to them within the stipulated time by paying the requisite fee in the accounts branch of the university.
4. After depositing the fee by the student, Warden will allot room to the student in the hostel. Once the hostel admission is over, Warden will submit the list of hostel boarders to Dean Students Welfare.

Hostel Charges

According to H.P. Govt. norms.

Hostel Rules and Regulations

General Rules:

1. The hostel authorities will not be responsible for any loss/damage of private property such as cash/mobile phone/scooter/motorcycle and other valuables. The residents are advised to get their vehicles insured against loss, theft and fire.
2. When the student vacates his/her room, he/she will hand over to the Warden all hostel furniture and other property issued to him/her failing which he/she will be liable to pay the entire cost of materials issued.
3. Any violation of rules and regulations will be subject to strict disciplinary action and parents of the ward will be informed accordingly. Disciplinary action includes any or all of the following penalties in accordance with the nature and seriousness of the offence:-
 - a. Payment for the repair or replacement of the article(s) damaged.
 - b. Suspension from the hostel for a specified period of time or expulsion from the Hostel/University.
4. A student admitted to hostel cannot withdraw from the hostel during the session 2023-24 i.e. up to July 2024.
5. Hostel is compulsory for BAMS students.

Note: Orders/decisions notified from time to time by the Hon'ble Vice-Chancellor/Dean Students Welfare/Warden will be binding on the residents.

Attendance and Leave Rules

1. The gates of the hostels will close and open at fixed time. Schedule will be put up on the notice board and the students will strictly adhere to it.
2. A resident shall, under all circumstances, take written permission from the Warden before leaving the hostel overnight. He/she shall sign the register maintained for the purpose at the hostel gate.
3. In the event, the University decides to increase the timings of library and other facilities, the University will make adequate arrangements for girl students.
4. The names of the residents absenting themselves without permission for three days or more may be struck off from the rolls of the hostel and possession of their rooms will be taken by the Warden.



Behaviour & Discipline

All residents shall have their meals in dining hall in the hostel. No resident will take his/her food to his/her room except in case of ill health and with the permission of the Warden. Students will maintain perfect discipline, harmony and peaceful atmosphere in the hostel and refrain from the following:

1. Teasing, maltreating or indulging in any sort of ragging.
2. Stealing or pilfering Hostel/University or the property of other students.
3. Unruly conduct or rowdism.
4. Writing on the walls or other parts of the hostel buildings or sticking of posters or distribution of unauthorized handbill or notices.
5. Making noise and/or creating other disturbances, including the use of electronic or radios, in such manner as to disturb others.
6. Participating or causing others to participate in disturbances of any kind or behaving or causing others to behave in such a way so as to bring the Hostel/School/University into disrepute.
7. Changing rooms and transfer any furniture from one room to another without the prior permission of the hostel Warden.
8. Causing any damage to hostel/University property.
9. Using of electric heater, rod, and electric press etc.
10. Smoking, consumption of alcoholic drink, using drugs or any other intoxicating substances. Any resident found indulging in such practices shall be fined heavily and will be asked to vacate the hostel without any notice.
11. Acts of indiscipline, misbehaviour, gambling, or possession of weapons in the hostel premises including room. A resident guilty of any of these violations shall be liable to expulsion or any other punishment deemed fit by the authorities. In case a student is expelled from the hostel his/her case for allotment of room in the hostel will only be considered after two semesters.

Anti-Ragging

As per the ruling of Honourable Supreme Court of India, ragging is a cognizable offence and banned in Abhilashi University. Those who are found guilty of participation in or abatement to ragging can be:

1. Suspended/Expelled from the University.
2. Rusticated from the University up-to two years.
3. Fine up to Rs. 25,000/-.
4. Face rigorous imprisonment up-to three years.

All necessary steps are taken by the University authorities to curb any incident(s) of ragging in the campus. The senior students are made to sign an undertaking that they will abstain from indulging in ragging. Anti-ragging committee and squads are formed in the University to keep a strict vigil over student activities in the campus. Surprise checks are carried out in the hostels from time to time to monitor the activities of students. Anti-ragging posters and banners are displayed at various locations on the campus to dissuade senior students from participating in menace of ragging. Each student of the University submits online application and undertaking not to indulge in any kind of ragging during his/her tenure in the University.



Facilities :

For Physically Challenged Persons

Physically challenged persons are also the part and parcel of the society and they contribute towards the development of the country. In Abhilashi University ramps are constructed for access to each block. In addition tricycles, wheel chairs, walking sticks, crutches and hearing aids are provided by the University. There is an elevator installed in the Administrative Block.

Medical Facility

Abhilashi University has 100 bedded Abhilashi Hospital on the campus with efficient medical and paramedical staff and well equipped laboratory facilities for clinical investigations of Blood, Urine, Stool, Biochemistry investigations, X-Ray, Ultrasound, ECG, Panchkarma and Ksharasutra etc. Hospital also provides OPD and IPD emergency facilities for the students, employees and the public.

Transportation

Transportation charges per semester to be paid by the students at the time of admission for availing the University bus services as follows:

Transportation charges per semester from different places are as under:-



Name of Station	Transportation Charges	Name of Station	Transportation Charges	Name of Station	Transportation Charges
Gutkar, Chakkar, Bagla	Rs. 10,000/-	Nagchala & Lunapani & Kanaid	Rs. 9,000/-	Bhangrotu	Rs. 8,000/-
Nerchowk & Dadour	Rs. 7,000/-	Sunder Nagar	Naresh Chowk	Baggi, Lohara & Nalsar Chowk	Rs. 6,000/-
			Chitrokhari Chowk		
Padhru & Piplu	Rs. 5,000/-	ChailChowk	Rs. 2,000/-	Meramsit	Rs. 12,000/-
Gagal	Rs. 8,000/-	Kummi	Rs. 7,000/-	Hatgarh	Rs.8000/-
Blooms College	Rs. 7,000/-	Dhanotu	Rs. 10,000/-	Mandi	Rs. 12,000/-
Dyari	Rs. 8,000/-				

Library

Books are the food for the students. Abhilashi University has a fully equipped library which runs on automated software. It is housed in its own building and located centrally in the campus. It feeds to all types of readers by getting issued the books whereas journals, magazines and copies of the articles are for consultation in the library. The University library is equipped with the text books, reference books and research journals of different subjects. Access to online journals is through INFLIBNET and DELNET. The new relevant books are being added to the library stock regularly. The regular timings of the library are extended as per the demands of the students. Another unit of library has been opened in the Abhilashi Ayurvedic College and Research Institute (A Department of Abhilashi University). Library is opened from 10 am to 6 pm daily, except Sundays and national holidays. All the students, employees and authorities of the University are the members of the library.



RAGGING IS STRICTLY PROHIBITED



Parking Facility

The University has a big parking area to provide space and protection to the two wheelers and four wheelers of the students and employees of the University.



Digital Library

Digital library has twenty four terminals with internet facility.



University Canteen

Canteen is the ideal place for the staff and the students to refresh after the busy classes schedule. Abhilashi University has a canteen being managed by a private party. University has provided the necessary infrastructure required for the canteen. Canteen is supervised by the University canteen committee. The canteen provides food and snacks to students and staff at nominal rates.



RAGGING IS STRICTLY PROHIBITED



Placement Cell

Placement of the students in corporate world is the priority of Abhilashi University. The University makes all efforts to provide the best possible placement to its students in corporate houses not only in Himachal Pradesh but also in other parts of India. For this University has established 'placement cell' for interacting with the corporate world. The cell is making efforts to provide the best quality placement to all the students under the visionary leadership of Hon'ble Vice-Chancellor of the University.

List of Placed Students (Abhilashi University, 2022 & Ongoing)				
Year	Name of Student Placed	Course	Name of Employer/Company	Pay Package at appointment (in INR/ Annum)
2021-22	Yogesh Kumar	B.Tech CSE	Seasia InfoTech, Pvt. Ltd., Mohali, Punjab	1,20,000
2021-22	Lalit Kumar	B.Sc. Agriculture	Bocketto Technologies Pvt. Ltd., Delhi	1,56,000
2021-22	Ankush Kumar	B.Sc. Agriculture	Bocketto Technologies Pvt. Ltd., Delhi	1,56,000
2021-22	Ankit Thakur	MBA	Just Dial, Chandigarh	3,20,000
2021-22	Vikash Kumar	MBA	Just Dial, Chandigarh	2,76,000
2021-22	Ankush Rana	MBA	Himalayan Frontiers, Culture & Adventure Tours Pvt. Ltd., Manali, H.P.	96,000
2021-22	Shubham Sharma	D. Pharma	Rajeev Industries Pvt. Ltd., Poanta Sahib, H.P.	1,80,000
2021-22	Kailash Thakur	D. Pharma	Rajeev Industries Pvt. Ltd., Poanta Sahib, H.P.	1,80,000
2021-22	Praveen Kumar	Diploma Art & Craft	Department of Elementary Education, Govt. of H.P.	1,62,000
2021-22	Suman Kumar	Diploma Art & Craft	Department of Elementary Education, Govt. of H.P.	1,62,000
2021-22	Reshna Manger	B. Pharmacy	IDS InfoTech Pvt. Ltd., Chandigarh	3,24,000
2021-22	Vishal Chaudhary	B.Tech CSE	Source Mash Technology, Mohali, Punjab	1,20,000
2021-22	Om Prakash Thakur	M.Sc. Agriculture	Mahindra HZPC Pvt. Ltd., Chandigarh	2,98,800
2021-22	Pankaj Kumar	B. Pharmacy	Ashwaria Life sciences, Baddi	1,60,000
2021-22	Ankit	MBA	PMFS Enterprize LLP, New Delhi	3,00,000
2021-22	Dikri Doma Sherpa	M.Sc. Mathematics	Deythang JHS Ravangla, South Sikkim	2,00,000
2021-22	Sachin	M.Sc. Agriculture	Rural Development Department, Govt. of H.P., Shimla	1,80,000
2021-22	Arpana	M.Sc. Agriculture	AFC India Ltd., HP-SHIVA Project	1,80,000
2021-22	Ajay Kumar	M.Sc. Agriculture	Crop Chemicals India Ltd., New Delhi	1,92,000
2021-22	Vikrant Dalwal	M. Pharmacy	Gautam College of Pharmacy, Hamirpur, H.P.	1,87,200
2021-22	Palvi Sharma	M. Pharmacy	Abhilashi College of Pharmacy, Nerchowk, Mandi, H.P.	1,87,200
2021-22	Akanksha	BAMS	KARAN Singh Vaid, Ancient Ayurveda, Subathu, Solan	2,40,000
2021-22	Mr. Sachin	BPT	Physiotherapist under NHM, HP Govt.	2,16,000
2021-22	Ms. Reni Bayang	BPT	Ramakrishna Mission Hospital, Itanagar, Arunachal Pradesh	3,00,000
2022-23	Yogesh Gautam	M. Pharma	Macleods Pharmaceuticals Limited, Baddi	3,00,000
2022-23	Vinay	B. Pharma	Macleods Pharmaceuticals Limited, Baddi	3,00,000
2022-23	Rahul	B. Pharma	Macleods Pharmaceuticals Limited, Baddi	3,00,000
2022-23	Arpan	B. Pharma	Macleods Pharmaceuticals Limited, Baddi	3,00,000
2022-23	Pushpraj	B.Sc. Agriculture	HARD Consultancy	3,24,000
2022-23	Saurabh	B.Sc. Agriculture	HARD Consultancy	3,24,000
2022-23	Amit Kumar	M.Sc. Agriculture	HARD Consultancy	3,24,000
2022-23	Ankush	M.Sc. Agronomy	HARD Consultancy	3,24,000
2022-23	Ankita	M.Sc. Agriculture	HARD Consultancy	3,24,000
2022-23	Santosh	M.Sc. Zoology	HARD Consultancy	3,24,000
2022-23	Karan	B. Pharma	HARD Consultancy	3,24,000
2022-23	Sapna Thakur	M.Sc. Zoology	HARD Consultancy	3,24,000
2022-23	Rahul Kumar	B.Sc. Agriculture	HARD Consultancy	3,24,000
2022-23	Akshay	M.Sc. Agriculture	HARD Consultancy	3,24,000
2022-23	Surojit Das	B.Sc. Agriculture	HARD Consultancy	3,24,000
2022-23	Tarun Thakur	B.Sc. Agriculture	HARD Consultancy	3,24,000
2022-23	Ravindra	B.Sc. Agriculture	HARD Consultancy	3,24,000
2022-23	Kartik Guleriya	B. Pharma	HARD Consultancy	3,24,000
2022-23	Lalit Kumar	B.Sc. Agriculture	HARD Consultancy	3,24,000
2022-23	Rahul	B.Sc. Agriculture	HARD Consultancy	3,24,000
2022-23	Yogesh Kumar	B.Sc. Agriculture	HARD Consultancy	3,24,000
2022-23	Shanti Ram	Diploma Art & Craft	Department of Elementary Education, Govt. of H.P.	2,56,320
2022-23	Manoj Kumar	Diploma Art & Craft	Department of Elementary Education, Govt. of H.P.	2,56,320
2022-23	Sanjeev Kumar	Diploma Art & Craft	Department of Elementary Education, Govt. of H.P.	2,56,320
2022-23	Ashok Kumar	Diploma Art & Craft	Department of Elementary Education, Govt. of H.P.	2,56,320
2022-23	Rajiv	Diploma Art & Craft	Department of Elementary Education, Govt. of H.P.	2,56,320
2022-23	Tej Singh	Diploma Art & Craft	Department of Elementary Education, Govt. of H.P.	2,56,320
2022-23	Balwant Singh	Diploma Art & Craft	Department of Elementary Education, Govt. of H.P.	2,56,320
2022-23	Chander mani	Diploma Art & Craft	Department of Elementary Education, Govt. of H.P.	2,56,320
2022-23	Devinder	Diploma Art & Craft	Department of Elementary Education, Govt. of H.P.	2,56,320
2022-23	Virender	Diploma Art & Craft	Department of Elementary Education, Govt. of H.P.	2,56,320

Computer Labs

In addition to separate computer facilities available in each department, there are two central computer laboratories well equipped with advanced computing systems to provide free internet access to all the students. The computers are of advanced configuration and latest software available for good training facilities. The entire campus is connected through internet facility. The multimedia computers in the campus provide a good facility for the students and employees and make a best quality learning and innovative teaching environment.



Our Most Eminent Recruiters



Glimpses of Placement Activities



RAGGING IS STRICTLY PROHIBITED



Conference Hall and Seminar Hall

Abhilashi University has two conference halls which are well equipped with modern facilities. They are used as per the needs of the students and staff members for various purposes like presentations and discussions. The academic life in Abhilashi University goes beyond the curriculum and for such activities a centrally located seminar hall is available. It provides an ideal platform for guest lectures, seminar presentation for and by students, cultural and other functions of the University.



University Auditorium

University auditorium with seating capacity of 1500 is in the process of completion. The auditorium will be equipped with all the modern facilities.



Wi-Fi Facility

The campus is equipped with Wi-Fi facility. Each student has access to internet through his/her id and password.

Sports Facility

Sports activities make the body healthy and strong. University provides sports facilities of both the types, indoors and outdoors games on the campus. There is big playground of 5,000 m² area.



RAGGING IS STRICTLY PROHIBITED



Extension Programme

Agriculture

Extension education is a two way process. The School of Agriculture actively involved in extension programme and the farmers of the region are educated about the latest technologies in Agriculture. In order of achieve this, farmers training camps are held in the villages, farmers day depicting the latest technologies are organized at the campus through exhibitions, live exhibits, lectures from experts and entertaining the questions from participating farmers. In the reciprocal process, the experts visit farmer fields to study their problems first hand. The students, as a part of their course curriculum, visit farmers in the rural areas in the villages and acquaint themselves with their problems. In addition, the students go on educational tours to neighboring Agricultural Universities, Research centers and modern farms to acquaint themselves about the latest developments in the field of Agricultural Education.

Pharmacy

To facilitate the link between University and community various extension activities for the welfare of the society in large scale is regularly being conducted through its Pharmacy awareness programmes, providing knowledge on different medically important herbs and their uses and also provide platform in organizing regional and national level workshops, seminars, conferences, newsletters and symposia.

Abhilashi Ayurvedic College and Research Institute

Abhilashi Ayurvedic College and Research Institute is also carrying out the extension of Ayurvedic knowledge to public of the area by adopting village under “Swatch Bharat Mission”. Further, the public is also made aware regarding hygiene, sanitation, preventive and precautionary treatment. Furthermore, monthly health camps, blood donation camps and ksharsutra camps for treating the piles patients are also being organized.

Entrepreneurship

Entrepreneurship is the activity of risk taking and deliberately allocating the resources to exploit opportunities in order to maximize the financial return. It is the process of risk taking and deal with uncertainty. In entrepreneurship we have to plan a good business model. The entrepreneurship leads to economic growth of the organization which is must for its sustainability. Abhilashi University is making efforts in the entrepreneurship as starting the agriculture farm for the supply of agricultural products, Pharmacy for medicinal products. An Ayurvedic Hospital at ChailChowk is already being run by the University.

Grievance Redressal Cells

To make into notice of any grievance of students and employees and its redressal in the University, cells have been constituted. These are: Women Grievances Redressal Cell, SC/ST Grievances Cell and Sikkim Students Grievances Cell.

Jurisdiction

In case of any dispute, decision of the Registrar of Abhilashi University will be final and the territorial jurisdiction for any legal action shall be limited to Chachyot, Distt. Mandi, (H.P.) only.



Glimpse of 1st Convocation



Glimpse of 2nd Convocation



Glimpse of 3rd Convocation at Abhilashi University



RAGGING IS STRICTLY PROHIBITED





H.P PRIVATE EDUCATIONAL INSTITUTIONS REGULATORY COMMISSION (HP-PERC)

HAPPY NEST BUILDING, BELOW BCS, KAGNADHAR, NEW SHIMLA - 171009

TEL. 0177- 2673664, TELE FAX.+91-177-2673663

EMAIL-secy-perc-hp@nic.in WEBSITE: <http://hp.gov.in/hpperc>

NOTICE

It is mandatory under the **HIMACHAL PRADESH PRIVATE EDUCATIONAL INSTITUTIONS (REGULATORY COMMISSION) ACT, 2010** that all the Private Higher Educational Institutions including Universities & Colleges in the State shall offer approved courses, make admissions on merit, charge fees as approved by the State Govt, conduct fair examination/evaluation and adhere to the relevant regulatory body norms regarding faculty and infrastructure.

Any **violation of the norms** by the private educational Institutions **will attract penal provisions** under section 11 of the Act *ibid*.

For **grievances/complaints** concerning any academic or administrative lapse(s), such as overcharging of fees, admission in contravention of norms, malpractices in teaching and examinations, and deficiencies in faculty and infrastructure please contact the **Secretary/Public Grievance Officer, HP-PERC** at the above address through email/fax/by post along with relevant supporting documents, if any, for taking necessary action.

Helpline No	0177-2673664
Email	secy-perc-hp@nic.in; regulation-perc-hp@nic.in
Tele Fax	0177-2673663

BY ORDER
CHAIRMAN



ROAD MAP TO ABHILASHI UNIVERSITY

DISTANCE TO CHAILCHOWK

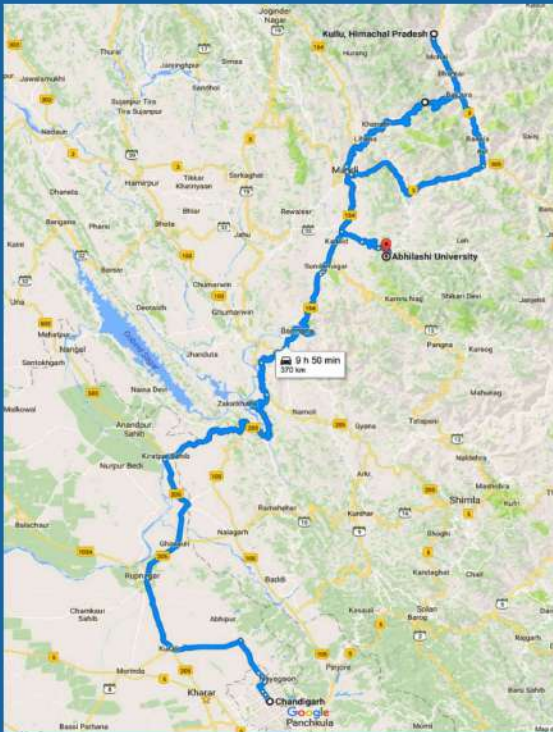

198
km s.

From
Chandigarh

73
km s.

From
Bilaspur

23
km s.

From
**Sunder
Nagar**

15
km s.

From
Dadour

16
km s.

From
Nerchowk

30
km s.

From
Mandi

100
km s.

From
Kullu

Dress Code:

The University has defined dress code for the students'

SUMMER

Formal Trouser, Shirt & tie (as per the department) and formal shoes

WINTER

In addition to above in winter the students need to put an University Blazer/Sweater also in all the six days in a week.

*Use Of Mobile is
Strictly Prohibited in
the University Campus*





CONTACT US:

Dr. R. K. Abhilashi

(Chairman & Chancellor)

98164-00520, 94180-06520

Dr. L. K. Abhilashi

(MD & Pro-Chancellor)

98167-00520, 94180-56520

Sh. Narender Kumar

(Secretary, AES)

98160-05139, 94184-53239

UNIVERSITY CAMPUS:

CHAIL CHOWK, TEHSIL CHACHYOT, DISTT. MANDI (H.P.)

Reception & Enquiry : 01907-250405

Registrar : 01907-292611

Vice Chancellor : 01907-292615

Website: www.abhilashiuniversity.ac.in

Email: registrar@abhilashiuniversity.ac.in, info@abhilashiuniversity.ac.in